WEATHER SYNOPSIS

The barometer remains low on the Northern Coast and fine, warm weather has been general over this Province. Sharp frosts have occurred in Manitoba.

The Daily Colonist.

(ESTABLISHED 1858)

COLONIST TELEPHONES
Advertising 11
Business Office 11
Circulation 12
Job Printing 197
News Editor and Editorial Rooms, 80 and 81
Social Editors 2111

NO. 251—SEVENTY-SECOND YEAR | VICTORIA, BRITISH COLUMBIA, WEDNESDAY, OCTOBER 1, 1930 | TWENTY-TWO PAGES

PREMIER MACDONALD TO OPEN IMPERIAL CONFERENCE TODAY

London Conclave Will Strive to Make Equality of Status a Reality in Terms of Trade—New Move Towards Disarmament and Arbitration Is Expected

Canadian Prime Minister Gives Message of Confident Optimism

By GEORGE HAMBLETON
Canadian Press Staff Correspondent.

LONDON, Sept. 30.—In the Locarno room of the Foreign Office, the Imperial Conference opens its deliberations tomorrow. Rt. Hon. Ramsay MacDonald, Prime Minister of Great Britain, will call the conference to order and make the opening speech, with the heads of the Dominion delegations following. Then will come the appointment of committees and the real work of the conference will begin.

Since the dark days of the war no Empire conference has faced issues of greater importance. The last Imperial Conference produced the momentous document of equality of status. The present conference will seek to make equality of status a reality in terms of trade.

And as the conference of 1930 opens there is to be found among all the delegates a feeling of confidence that the conference will have effective results.

THE LOCARNO SPIRIT

The previous conferences were held in the Cabinet room of drab old No. 10 Downing Street, the official residence of the Prime Minister. The present assembly opens in the great room of the Foreign Office, where the Locarno treaties were signed. And in the conference it is hoped there will be something of the Locarno spirit. Its main purposes are twofold. To discussions on Empire trade public opinion has been almost entirely directed, but the British Government is also hoping that the conference, as representing the whole British Commonwealth, will make a new move towards disarmament and arbitration.

Detained in Ottawa by the holding of the emergency session of the Dominion Parliament, the Canadian delegation was the last to reach London. As the Canadian Prime Minister stepped from the train at Waterloo Station the first man to greet him was Lord Byng of Vimy, former Governor-General of the Dominion, and with Lord Byng were Rt. Hon. J. H. Thomas, Secretary of State for the Dominions, and Malcolm MacDonald, representing his father. The customary battery of press cameras clicked and there were the usual endeavors to secure an interview.

Continued on Page 2, Column 3

TWELVE ARE WOUNDED IN CUBAN RIOT

Police Use Guns, Machetes and Sticks in Quelling Students' Outbreak

THREATS ARE SHOUTED AGAINST GOVERNMENT

HAVANA, Sept. 30.—Twelve police and students were wounded, three seriously, when a group of university youths staged an anti-Government demonstration in the streets shortly before noon today.

Guns, machetes and sticks were used by police in breaking up the demonstrations when the students, numbering about 300, shouted threats against the administration and started for the Presidential Palace to demand the resignation of President Machado.

The shooting began shortly before 11 o'clock and lasted twenty-five minutes. Casualties were evenly divided between the blue coats and the students, reports indicated.

One university professor was under arrest, along with forty-one students, for alleged participation in the disturbance. He is Juan Marinero, head of the language department of the National University.

SPEAKER OF HOUSE LEAVES FOR COAST

TORONTO, Sept. 30.—Capt. George Black, Speaker of the House of Commons, and member for Yukon in the Dominion Parliament, left Toronto last night for Vancouver, where he will practice law during the coming winter.

From the Colonist Tower

Wednesday, October 1

THE WEATHER

Victoria and Vicinity—Light to moderate winds; partly cloudy, with local frosts at night.

Sun Rises: 6:11 o'clock.
Sun Sets: 5:54 o'clock.

Low Tide: 4:07 a.m., 2.7 ft.
High Tide: 3:21 p.m., 8.3 ft.

FIRST EARL OF BIRKENHEAD PASSES AWAY

Was Brilliant Politician and Outstanding Figure in British Public Life

FUNERAL TO BE HELD AT COUNTRY ESTATE

LONDON, Sept. 30.—The Earl of Birkenhead, great lawyer, brilliant politician and one of the most romantic and colorful figures in British public life, died from pneumonia today at the age of fifty-eight.

The announcement by his physician said:

"The Earl of Birkenhead passed away at a quarter past eleven this morning. There had been a further increase in the pneumonic infection and the heart muscles, feeling the effect of this, dilated and failed."

RELAPSE WAS SUDDEN

Lord Birkenhead had been ill for some time and grave alarm was felt yesterday when it was announced he was suffering from a recurrence of the lung trouble, which troubled him in the Summer.

The King and almost all the prominent figures in Great Britain today sent messages of sympathy to the bereaved family or otherwise paid tribute to the man who at the early age of forty-seven become Lord High Chancellor of England, and even statesmen who experienced the full bitterness of his political opposition, testified to their warm

Continued on Page 2, Column 3

U.S. Gov't Not Seeking New Border Pact

WASHINGTON, Sept. 30.—The United States Government is not upon the point of opening negotiations with Canada looking toward a revision of the anti-smuggling treaty. In fact, if there is any such intention here, it remains in the minds of individual officials. While enforcement agents are known to consider the treaty not a perfect instrument, there is no general agitation in Government circles for revision.

It is admitted here that rum row, off the Atlantic Coast, has recently been considerably augmented with a consequent increase in running of boats without lights, and it is assumed this situation gave rise to whatever desire there was for a proposal to revise the anti-smuggling treaty.

Representing Canada at Conference

HEADED by Hon. R. B. Bennett, Premier, the Canadian delegation to the Imperial Economic Conference arrived at London yesterday. The official delegation is composed of: The Premier; Hon. Hugh Guthrie, Minister of Justice; Hon. Maurice Dupre, Solicitor-General, and Hon. H. H. Stevens, Minister of Trade and Commerce. Two outstanding grain men are members of the party in an advisory capacity. The photograph above shows: Top, left to right, Hon. Hugh Guthrie, Hon. R. B. Bennett and Hon. H. H. Stevens. Below, left to right, are A. J. McPhail, head of the Canadian Wheat Pool; Hon. Maurice Dupre, and Dr. McGibbon, vice-chairman of the Board of Grain Commissioners.

CONGRESS HEADS ARE DENOUNCED BY LORD IRWIN

Viceroy of India Voices Condemnation of Civil Disobedience Movement

SIMLA, India, Sept. 30.—Viceroy Lord Irwin, addressing ministers of the Punjab Government today, sharply denounced the civil disobedience movement and leaders of the All-India National Congress.

Referring to criticism that if he had given private assurances on certain points to Congress leaders, recent negotiations with them might have succeeded, the Viceroy declared that would have been most improper of him, as it would have been incompatible with freedom of action of the forthcoming round table conference.

Congress leaders have assumed a heavy responsibility, he charged, and have caused great damage to the economic life of India, thereby cruelly affecting thousands of their fellow countrymen by restraint of legitimate trade.

EFFECT ON YOUTH

He charged also that they have done irreparable harm to Indian youth at their most impressionable age, encouraging them to defy discipline, abandon their studies, and plunge into political controversy, bringing them into contempt of the law with resulting widespread damage and bodily injury and loss of life. The civil disobedience movement, he said, launched at the very moment when the Government had proclaimed its readiness to approach Indian problems by round table discussions, had made the solution to be agreed upon immeasurably more difficult.

Statesman Pleads For Suppression Of Slave Traffic

Lord Cecil Tells League That Slave Trading Is an "Utterly Horrible and Bestial Institution"—5,000,000 Slaves in World

GENEVA, Sept. 30.—Lord Cecil, Viscount of Chelwood, one of Great Britain's foremost statesmen, in the League of Nations Assembly today, computed the number of slaves still existing in the world at 5,000,000, and made an impassioned appeal for suppression of slave owning and slave trading.

Lord Cecil protested vigorously against rejection by the Assembly committee of a British proposal to create a permanent slave commission to examine the whole subject, and its decision to postpone consideration of any new procedure outside of the present slavery convention until next year.

"Of course," he said, "if anyone knows slavery exists in his territory he can inform the secretariat, but I do not know anyone so self-denying, and if anyone informs the League of delinquencies of his neighbor his position will be difficult."

BRITISH DELEGATION

The British delegation, Lord Cecil said, had been prepared to go the limit in concessions but, despite that, no new machinery had been established.

Continued on Page 2, Column 5

Renowned Jurist Is Dead at London

EARL OF BIRKENHEAD

Famous barrister, former Lord Chancellor and Secretary of State for India during the Baldwin Administration, passed away yesterday.

CONSERVATIVES HOLD ANNUAL ON THURSDAY

The annual general meeting of the Victoria Conservative Association will be held in the Chamber of Commerce auditorium tomorrow night at 8 o'clock. The business portion of the meeting will include the election of officers for the new term and the receiving of annual reports of officers and committees.

Following the business D. B. Plunkett, M.P., will address the meeting. This will be Mr. Plunkett's first public appearance since attending the Ottawa sessions just completed. The programme will probably include addresses from members of the Legislative Assembly, J. H. Beatty, R. Hayward and H. D. Twigg. Premier Tolmie is expected to be present.

WILL INSPECT H.B. LINE

OTTAWA, Sept. 30.—On his first inspection trip Hon. R. J. Manion, Minister of Railways and Canals, departed from the Capital tonight to make a personal survey of the Hudson Bay Railway and the terminus at Churchill. Dr. Manion will be absent from Ottawa for a fortnight.

TRADE MISSION IS ORGANIZED

Commercial and Agricultural Leaders Will Visit Latin America in 1931

CANADIANS TO VIEW BUENOS AIRES FAIR

MONTREAL, Sept. 30.—Approximately two hundred members of the Canadian Chamber of Commerce, Canadian Manufacturers' Association and the agricultural interests of Canada are expected to take part in a trade mission to Latin America, sailing from Halifax on Monday, March 2, 1931. The mission will conclude with the return of the party to Canada on April 20.

This tour will include a visit to the British Empire Fair at Buenos Aires, in which Canada is participating, and countries which will be visited are the Argentine, Brazil, Chile, Uruguay and Cuba. An official invitation has been received from the Argentine Chamber of Commerce in Buenos Aires.

In a foreword to the invitation forwarded to members of the interested bodies by Col. J. H. Woods, president of the Canadian Chamber of Commerce, and Elmer Davis, president of the Canadian Manufacturers' Association, it is stated that the three principal products which Canada can supply with advantage are automobiles, rubber manufactures, farm implements and machinery, and that in respect to exports of these commodities Canada should be in a favorable position to share in the commercial prosperity of Latin America.

Important China Cities Fear Armed Attack With Revival of Red Activities

SHANGHAI, Sept. 30.—A revival of Red activity in South Central China, foreshadowing possible armed attack on important cities, was reported today in a variety of dispatches from the Interior.

Coming at a time when the end of the civil war between Nationalist and Northern coalition forces appeared in sight, the reports indicated but few Government troops were immediately available to combat the Reds. Much of the Nationalist military power is still concentrated in Honan Province against the Northerners.

Reliable reports said thousands of Communists had been seen moving along both banks of the Yangtze River between Hankow and Ichang. The intermittent pillaging of smaller places continued, as did the Red attacks on ships daring to navigate the river in that district.

MAY ATTACK NANCHANG

Kiukiang reported fears of Red incursions. A formidable concentration of well-armed Communists, totaling upwards of 40,000, was moving eastward from Honan Province into Kiangsi, under the leadership of the foreign-educated Red, Chu Teh.

If this march continued, an attack on Nanchang, capital of Kiangsi, is feared. There are but 2,000 troops available at Nanchang for defence. The railway to Kiukiang also would be subject to interrupted service in case of an attack.

Defence trenches were being hurriedly constructed about Nanchang as word of the Red advance was spread. Large numbers of well-to-do Chinese fled to Kiukiang for safety.

APPEAL FOR PROTECTION

Kiukiang authorities appealed to both Hankow and Nanking for additional military protection. It was understood Hankow replied, stating some of the troops now in Honan Province would be sent.

Reliable reports from Changsha, capital of Hunan, said the situation there had not changed in recent weeks, the Reds continuing to surround the city. The Communists seemed content not to attack, but were deemed capable of capturing the city whenever they desired.

BRIAND GIVES REASONS FOR HIS DEMANDS

Tells League That Security Guarantee Is Essential in Disarming

NEW DANGERS MUST BE AVOIDED IN PACT

Sir Robert Borden Warns Assembly Against Failure—Demands Action

GENEVA, Sept. 30. — Aristide Briand cast a glance toward Germany and Italy tonight and asked the League of Nations Assembly to try to understand why France insisted upon a greater degree of security before she can agree to a drastic reduction in armaments.

In carefully guarded language the veteran Foreign Minister of France called attention to the result of the German elections and to the armed conditions in other neighbor states, asking the leaders of some fifty countries if there were not good reasons for France to be prudent.

NEED FOR SECURITY

M. Briand's address was interpreted as having immediate connection with the domestic situation arising out of the resurgence of Nationalist spirit and Hitlerism in Germany. He reiterated the French formula of "arbitration, security—then disarmament," and declared that France, since the Great War, has made large contributions to the cause of disarmament.

Dr. Julius Curtius, of Germany, followed Briand and explained why his Government favored the definite fixing of a general disarmament conference for 1931. He said his delegation would refuse to vote on any disarmament resolution which did not set a conference for next year.

MUST BE SURE OF SUCCESS

Lord Cecil asserted for Great Britain that his country was eager to hasten disarmament work, but reiterated his warning that a gen-

Continued on Page 2, Column 5

WILL CONTINUE AS LEADER OF CONSERVATIVES

Rt. Hon. Stanley Baldwin Will Not Relinquish Post in Old Country

RECENT RUMORS ARE GIVEN FLAT DENIAL

(Canadian Press Cable)

LONDON, Sept. 30. — Recent rumors that have been heard in political clubs and have appeared in some newspapers of the impending resignation of Rt. Hon. Stanley Baldwin, former Conservative Premier, from leadership of the party, have been emphatically denied in a statement issued from headquarters.

Mr. Baldwin himself, who returned Sunday to London from the Continent, had nothing to say, but the statement was issued after he conferred with Rt. Hon. Neville Chamberlain, the party's chairman, on Monday.

WILL STATE POLICY

The declaration says there is no truth whatever in the rumors, which are entirely unfounded, and adds that Mr. Baldwin will address a public meeting before Parliament assembles on October 28, at which meeting he will state the Conservative party's policy.

Continued on Page 2, Column 4

RAILWAYS PLAN TO SPEND $20,000,000 IN IMMEDIATE WORK

Two Transcontinentals to Anticipate Construction Requirements, and Dominion Will Guarantee Interest in Order to Start Work—Manitoba Agreement Signed Yesterday

Transcanada Highway Will Be Completed as Emergency Measure

OTTAWA, Sept. 30.—The two great Canadian railway systems propose to hurry along an extensive programme of construction with a view to providing employment. In order to make this possible the Dominion Government will set aside approximately a million and a half of the twenty-million-dollar unemployment fund to guarantee interest on the expenditure.

It is expected that this expenditure will be in the neighborhood of $20,000,000.

START AT ONCE

While official announcement of the execution of an agreement along these lines between the railways and the Governmnt has not yet been made, it is understood that the Cabinet today approved the proposal. The idea is that the Canadian National and the Canadian Pacific will proceed with construction work at once which ordinarily would be left over possibly for as long as three or four years. In order to do this it will be necessary for the railways to raise money. The Government proposes, it is understood, to meet the interest on the necessary borrowings to the extent of a million and a half dollars.

In addition to the construction of branch lines, bridges and other works, immediate orders for such supplies as ties and coal will be given. Ordinarily these orders would not be placed for some time and the railroad companies will have to raise the necessary money. The Government will pay the interest charges on this money in the belief that employment will be given to a considerable number of men who otherwise would be without jobs.

CANADIAN PACIFIC PLANS

Speaking at Prince Albert, Sask., President E. W. Beatty, K.C., of the Canadian Pacific Railway, stated the part Canada's two great railways will play in the Government's nation-wide unemployment relief measures will be known in a few days. At Prince Albert, to officially inaugurate direct passenger and freight service between Southern and Northern Saskatchewan over his company's lines, Mr. Beatty forecast annpuncement of plans for extensions that will give employment to out-of-work men.

"The railway companies," he said in an interview, "have been negotiating with the Government respecting their plans for anticipat-

Continued on Page 2, Column 4

DENIES RIGHT OF DOMINIONS TO WITHDRAW

Sir Thomas White Takes Exception to Statement of Rt. Hon. J. H. Thomas

AUSTRALIA IS ALSO AROUSED ON ISSUE

TORONTO, Oct. 1.—The Hon. Sir Thomas White, former Minister of Finance in the Dominion Government, in a letter which appears in this morning's Mail and Empire, expresses the opinion that the statement attributed to the Rt. Hon. J. H. Thomas, Secretary of State for the Dominions, that "nobody questions in the least the right to secede," is quite unsound.

"I would not like to see it pass without comment or criticism by the public and the press of Canada," says Sir Thomas.

STATEMENT INACCURATE

"Hon. Mr. Thomas says that nobody questions the right to secede," submits Sir Thomas. "He makes an assertion which is not only inaccurate in itself but purports to speak for those of the Overseas Empire whose representatives may, and some of whom undoubtedly do, take a very different view."

The former Minister of Finance argues that the expression "right to

Continued on Page 2, Column 6

Civil Service Threatens to Go on Strike

By ARTHUR BELL
(Copyright, 1930, by The Chicago Daily News Foreign Service.)

JOHANNESBURG, South Africa, Oct. 1.—South Africans are wondering whether they will have to pay an income tax at all this year. This amazing situation is due to the Government's economy campaign on account of which the Civil Service is threatening to strike on the eve of the income tax assessment.

Railwaymen, who also are state servants, are equally loud in strike talk because the Government has abolished local allowances designed to cover the higher cost of living away from the coast.

Civil Service leaders declare that the Government must abandon its attack on salaries if they decline to collect taxes.

With Premier Gen. James Hertzog in England for the Imperial Conference, a man strong enough to deal with the situation is difficult to find.

WILL CONTROL SALE OF TEXT-BOOKS IN B.C.

Profiteering Impossible Under New Plan Which Avoids Government Monopoly

GUARANTEE OF FAIR DEALING IS ASSURED

Regulation of the sale of textbooks in British Columbia on a basis fair to all will be achieved in a policy that has been worked out by the Council of Public Instruction and which will shortly go into effect, it was stated yesterday by Hon. Joshua Hinchliffe, Minister of Education.

The plan, while avoiding a Government monopoly of the sale of textbooks, at the same time insures that no unfair prices will be asked of parents for schoolbooks required by their children. The system was devised after careful study on the part of the Minister of Education and educational officials.

Textbooks used in British Columbia schools will be sold, as before, by retail stores dealing with the publishers. After consultation with the publishers and the representatives of the stores, the Department of Education will be in a position to determine what is a fair and reasonable price to be asked for each book.

Continued on Page 2, Column 5

News Items in Brief

RETURN TO LONDON

LONDON, Sept. 30.—King George, Queen Mary and Prince George returned today to Buckingham Palace from Balmoral Castle, Scotland. His Majesty looked in excellent health and evidently had benefited from his sojourn in the Highlands. Their arrival marks the official opening of London's Autumn season.

MUSEUM IN NEW ZEALAND

WELLINGTON, N.Z., Sept. 30.—The Parliament of New Zealand has approved a scheme to establish a National Art Museum here, to include a war memorial and carillon. The citizens of Wellington have subscribed $500,000, and the Government has granted a subsidy of the same amount.

DENIES SOVIETS AIDED

MUNICH, Sept. 30.—Adolf Hitler, Fascist leader of Germany, today issued a sweeping denial that his party's success in the Reichstag elections had been due to financial support from Soviet Russia. He declared he had never met Soviet emissaries and that he had never "spoken a single word to any Soviet agent."

WITHDRAWS RESIGNATION

QUITO, Ecuador, Sept. 30. — President Isidro Ayora, of Ecuador tonight withdrew his resignation as chief of state, which he had sent to Congress yesterday as "irrevocable." A message announcing his change of decision was read before a full session of Congress this evening.

STRIKE IN SPAIN ENDS

BARCELONA, Spain, Sept. 30.—The general strike of workers was ended here today, and at the same time censorship, which was clamped down as a restraining measure, was lifted.

MISSIONARY NEAR DEATH

EDMONTON, Sept. 30.—Veteran missionary of the Far Northern field, Monsignor Emile Jean Baptiste Marie Grouard, O.M.I., D.D., is lying at the point of death at Grouard, the Northern settlement named in his honor, according to word received here today from Grouard.

JAPAN APPROVES PACT

TOKIO, Oct. 1.—The Privy Council, in plenary session at the Imperial Palace in the presence of Emperor Hirohito today, unconditionally approved the London Naval Treaty and advised the Emperor to ratify the pact. This removes the last obstacle in the way of Japan's ratification of the treaty.

Blakeburn Fund

With the objective set by the Blakeburn Relief Fund committee almost in sight, one last appeal is being made to the generosity of the kind-hearted public to assist those who lost their loved ones in the mine disaster of August 13.

"Please convey to the public of Victoria our sincere appreciation for their splendid support and urge them to respond in one last grand effort," read a wire received yesterday by The Colonist from W. A. Wagenhauser, chairman of the relief fund.

The Colonist total of collections exceeds $2,700. The list will close on Saturday, so those who have delayed making contributions may do so until Saturday night. The standing of collections is:

Previously acknowledged	$2,744.20
J. P. A.	10.00
C. M. and L. M.	4.00
Total	$2,758.20

There's a World of Style in "Vitality" Shoes

And What a Joy to Wear Them!

Many new styles have arrived, in strap, tie and pump models. You'll like their jaunty, youthful lines. Sizes 3 to 10. Widths from AAA $7.50

MUNDAY'S

Sayward Bldg. Better Fitting Shoes 1203 Douglas St.

SARGON

Sargon, and Sargon Soft Mass Pills, contain some of the most powerful stimulants to the bile-producing activity of the liver known, thereby eliminating stomach trouble and constipation, and imparting tone and strength to the entire system. A really wonderful preparation, its reputation being based only on actual results.

Sargon, $1.35 Per Bottle; Sargon Soft Mass Pills, 60c

SOLD AT

THE OWL DRUG CO., LTD.

Campbell Building Fort and Douglas — Prescription Specialists — W. H. Bland, Mgr. Phone 135

NEW!

See the new 1931 Dominion Circulating Heater with RoTor Grates. Burns cheapest coal at big saving. Nothing like it on the market. Terms from

$1.00 A Week

HATT'S HARDWARE

1418 DOUGLAS STREET

The Beatty Bros. Washer

is the washer Canadians are buying. It outsells any four others combined. Sold on easy payments.

COME AND SEE IT

Beatty Washer Store

1600 Douglas Street Phone 8417

Daffodil Bulbs at 15c Dozen

All Other Bulbs Just as Reasonable at

PACIFIC FEED COMPANY

630 Cormorant Street Phone 1917

On Serious Charge

David L. Cambrey pleaded not guilty to a charge of committing a serious statutory offence in the city police court yesterday. He elected to take his trial before the magistrate and was remanded until Thursday. He was not represented by counsel.

Three Planes Strike Tree Tops and Crash; Two Aviators Killed

ARUNDEL, Sussex, England, Sept. 30.— A heavy fog today caused three planes of the Royal Air Force to strike tree tops and crash, resulting in two deaths and one injury.

Lieutenant Armstrong was killed. Sergeant Birkenshaw died late today and Officer Pawson was slightly injured.

The planes were flying low over the Arundel Park, home of the Duke of Norfolk, when they struck the trees.

PYORRHEA ATTACKS 4 OUT OF 5

why wait till it gets started?

NOW that the treatment of pyorrhea is understood, there is small excuse for beauty to suffer from this disease which attacks the gums.

Take care of your gums when you brush your teeth. Adopt Forhan's as your dentifrice. It is so pure, so safe, anyone should use it to keep teeth gleaming. And when you brush your teeth, use this same dentifrice to massage the gums. It helps to prevent "sponginess," keeps gums firm with the coral glow of health. Originated by R. J. Forhan, D. D. S., specialist in the treatment of pyorrhea. Full directions with every tube. Invest 35¢ or 60¢ now in protection. Forhan's Limited, Montreal.

Forhan's *for the gums*

Batchelor's Cash and Carry

THREE STORES

PEOPLE'S CASH ..... Yates Street
SELF SERVICE ..... Douglas Street
POPULAR ..... Douglas Street

HALF DAY SNAPS

Nabob Tea, per lb.	44¢
Nabob Coffee, per lb.	47¢
Horseshoe Salmon, large tins	37¢
Sunflower Salmon, flat tins	9¢
Crisco, 1-lb. tins	25¢
Clark's Corned Beef, tin	19¢
Del Monte Sliced Peaches, 2's	19¢
Fresh Eggs, Pee-Wees, doz.	24¢
Heinz Spaghetti, in Tomato Sauce, 3 tins	27¢
Postum, large tins	43¢
Kraft Mayonnaise, jar	17¢
Chipso, large pkts.	20¢
French Olive Oil, bottle	14¢
Aylmer Tomato Juice, per tin	9¢

GRAIN SHIPS ARE BOOKED FOR ORIENT

Shippers Look for Considerable Movement in That Direction

NEW WESTMINSTER WILL SHIP WHEAT

VANCOUVER, Sept. 30.—There has been considerable but quiet activity in grain space fixtures in the past few days, much of it being for the Orient.

Empire Shipping Co. sold two Japanese vessels to Canada Grain Co., Ltd. Each ship will load 7,000 tons, one in October, one in November. The October cargo is for Chinkiang, and rates on both are Conference rates.

The November fixture is for Shanghai, and the loading port is named as Vancouver and New Westminster, which confirms the belief of grain interests that grain will soon be moving through New Westminster.

The new Chief Line Ss. Melmau, now en route here from the builders' hands, is understood to have been taken by the Alberta Pool for a full cargo of 8,000 tons of wheat for China, in late October.

PREMIER MacDONALD TO OPEN IMPERIAL CONFERENCE TODAY

Continued from Page 1

Travelling with the Canadian party was Hon. G. Howard Ferguson, Premier of the Province of Ontario.

WHIRL OF ENGAGEMENTS

The conference delegates face a whirl of engagements. The first came tonight when the British Government gave a dinner, which was followed by a reception. Prime Minister MacDonald presided at the dinner, Mr. Bennett sitting at his right hand and Rt. Hon. James Scullin, the Australian Prime Minister at his left.

MESSAGE OF GOOD WILL

SOUTHAMPTON, Eng., Sept. 30. —"I bring a message of good will and most confident optimism," said Prime Minister Hon. R. B. Bennett of Canada, when the Empress of Australia, carrying the Canadian delegation to the Imperial Conference, docked here today. It was a perfect Autumn day when the Empress docked, and there was a large crowd on hand to welcome the delegation.

"I bring to the people of the British Isles a message of warm good will from the Canadians, in whose name I desire to express the hope and confident belief that the important questions which may come before the conference may be disposed of to the common advantage of all parts of our Empire," said Mr. Bennett to the Canadian Press.

This note of confidence in the outcome of the conference was reflected in the conversation, too, of the other members of the Canadian delegation, Hon. Hugh Guthrie, Minister of Justice, and Hon. H. H. Stevens, Minister of Trade and Commerce, and Hon. Maurice Dupre, Solicitor-General.

FIRST EARL OF BIRKENHEAD PASSES AWAY

Continued from Page 1

affection for him as a personal friend.

To the man in the street, who is disposed to think of "Frederick Edwin Smith," or of "F. E." rather than the Earl of Birkenhead, it seems as if the world will be more drab for his passing.

BRILLIANT INTELLECT

"The smith of my own fortunes," is the translation of the Latin motto he adopted when raised to the peerage, and Birkenhead's career will long be held an example of what brilliant intellect and hard work will do for a man who started with no advantages.

Lord Birkenhead's body was taken tonight to the Chapel of Gray's Inn —one of the four famoul legal "Inns of Court"—of which he was a member. It will remain there until the funeral, which will be held Saturday at the dead statesman's country home.

PICTURESQUE PERSONALITY

In the death of the Earl of Birkenhead, Great Britain loses not only one of her most picturesque personalities, but a man who, by common consent, possessed one of the half-dozen most brilliant minds in the country.

Brilliance was the keynote of his career. It was not that he could not work as hard as any six normal men when he felt inclined—for long years during his early struggles at the bar his industry was proverbial —but there was nothing of the steady plodder about him.

When young Frederick Edwin Smith first flashed like a comet into the legal world, dazzled with his eloquence and astounded men twice his age with his extraordinary grasp of the most abstruse legal points, it was felt that there had arrived a new phenomenon in public life, and that the entire course of British history might be altered by this one man.

NAME WAS BYWORD

Perhaps it nearly was. When Great Britain was worried over the Irish question in early 1914, no name was more frequently on men's lips than that of "Galloper Smith," the redoubtable aide-de-camp of the Ulster leader, Lord Carson.

But a revolver fired in the Balkans settled all of that, and the galloper found another outlet for his adventurous temperament in France and Flanders. That too passed away. The galloper became a baronet and Lord Birkenhead, and His Majesty's Secretary of State for India.

Then the luck of politics and falling constitution conspired together and the great lawyer-politician withdrew, not indeed from the public mind, but from the front pages of the newspapers.

ALL JOIN IN REGRET

Friends and enemies alike all join in regret at the passing of a great fighter. A lawyer of almost superhuman ability and one of the most colorful personalities that has ever appeared on the British political stage.

Lord Birkenhead's passing is calling forth tributes on all sides of his public career and his qualities as a man and a friend.

One of the earliest of these was Rt. Hon. Lloyd George, in whose coalition Government Birkenhead was Lord Chancellor. "There was no more brilliant mind consecrated to the service of the state during this generation," Lloyd George said. "He had qualities of mind and heart which are unique. The public knew the former and admired them. Only his most intimate friends understood the latter."

GRADUATED AT OXFORD

F. E. Smith was a graduate of Wadham College, Oxford, where his brilliant scholastic record won for him a place on the staff, and he rose rapidly until 1905, when he was elected as Conservative candidate for the Walton division of Liverpool. In the House of Commons he quickly became an outstanding member, capturing the attention of the assembly and the hearing of the country.

His practice at the bar grew rapidly at the same time, and in 1908 he became a K.C. and Bencher of King's Inn. At the outbreak of the war, he went to France but was later recalled by Lord Kitchener to serve in the War Office.

PROMOTIONS CONTINUED

In 1915 he was made Solicitor-General and shortly after he became Attorney-General. From 1919 until 1922 he was Lord High Chancellor of Great Britain. In 1924 he was appointed to the Secretaryship for India, and in 1928 he left politics to devote his full attentions in the business world.

F. E. Smith was knighted in 1915; in 1918 he was made a baron, in 1921 he became Viscount Furneaux, and in 1922 he was created First Earl of Birkenhead.

RAILWAYS PLAN TO SPEND $20,000,000 IN IMMEDIATE WORK

Continued from Page 1

ing works already approved for the future, and I expect to be in a position within a few days to make an announcement as to the proposals of the Canadian Pacific in that direction."

AGREEMENT REACHED

An agreement with the Province of Manitoba was entered into today and will be ratified by order in council tomorrow. Premier John Bracken and Hon. W. R. Clubb, Minister of Highways, have been in Ottawa for the past four days in consultation with Senator Robertson. The agreement was the first signed with any of the provinces. It called for the expenditure by the Dominion of $900,000 for construction work and $300,000 for direct relief in Manitoba. The construction programme, which was laid before Senator Robertson today, consisted in the main of the building of bridges and highways. The completion of the transcanada highway within Manitoba's borders and the immediate surveying of the Mafeking cut-off to the Hudson Bay Railway were two of the chief items.

NATIONAL HIGHWAY

The cost of constructing the uncompleted portions of the transcanada highway will be borne equally between the Federal and the Provincial Governments. The cost of public works constructed in the city of Winnipeg will be divided equally between the city on the one hand and the Federal and Provincial Governments on the other. Rural and suburban municipalities in poor financial position will be charged varying percentages, ranging from 20 to 50 per cent of the cost of the undertaking, with the province and the Dominion sharing the remainder equally.

WILL CONTINUE AS LEADER OF CONSERVATIVES

Continued from Page 1

Rumors of the resignation are said to have been due to constant attacks by advocates of Empire free trade, who for some time have been making a vigorous onset upon Mr. Baldwin's refusal to adhere to their views, which involve adoption of taxes on foreign foodstuffs.

OPPOSE FOOD TARIFFS

A further indication that the party leaders do not sanction food tariffs was furnished by a notification yesterday from headquarters to Sir Herbert Lidiard, Conservative candidate in the by-election in Paddington, that the party officials would not support his candidacy if, as reported, he pledged himself to support Empire free trade, contrary to official party policy.

FORMER MODERATOR OF UNITED CHURCH PASSES AT TORONTO

TORONTO, Sept. 30.—Rev. William Thomas Gunn, retiring Moderator of the General Council of the United Church, died suddenly here this evening. He was sixty-three years of age.

Dr. Gunn suffered a heart attack last Saturday, and was ordered by his physician to rest over the week-end. Death, however, came unexpectedly, for Dr. Gunn had been reported to be making favorable progress toward recovery. He suffered a sudden relapse tonight and died shortly before 11 o'clock.

Dr. Gunn, who was the third moderator since church union, was succeeded by Rev. E. H. Oliver, of Saskatoon, Sask.

...head COLDS

Snuff up nose; also melt in hot water and inhale vapors.

VICKS VAPORUB

Greeted by Delegation

HIS Worship Mayor R. Salter, of Boston, Lincs., accompanied by his councillors, arrived at Quebec on board the Cunard liner Ascania. They were greeted by a delegation from Boston, Mass., composed of Col. A. P. Guthrie and Mr. L. F. Green. Reading from left to right the party are as follows: Col. Guthrie, representative of the Mayor of Boston; L. F. Green, of Boston, representing the Laborers Party of Boston; Captain W. A. Hawkes, R.D., R.N.R., commander of the Ascania; His Worship Mayor R. Salter; Mrs. E. A. Bailey, Deputy Mayoress; Mr. E. A. Bailey, Deputy Mayor; J. Taft, ex-Mayor; J. H. Moncton, Councillor, and Mr. Geo. Robinson, Managing Director and Editor of The Lincolnshire Standard.

BRIAND GIVES REASONS FOR FRENCH STAND

Continued from Page 1

eral conference must not be held until it can be sure of success.

The debate was upon the report of the disarmament committee, presented by Jose Matos, of Guatemala. It invited the league preparatory disarmament commission to finish its work in November and authorized the council to call a general conference "as soon as possible."

Sir Robert Borden, of Canada, opened the discussion, charging that the league had failed to make real progress in its efforts to achieve disarmament.

Then M. Briand began.

WISHES DISARMAMENT

"I long for disarmament," he said, "but only a short while ago, when from my lips words of concord were falling, there arrived rumors from the ballot boxes. They brought me cries of hatred, cries of death.

"Can we neglect such phenomena? Can we fail to hear them? When persons most interested in keeping the peace in their country feel anxiety on that score and take precautions in order to guarantee the future, must not those who are menaced by that future also themselves reflect? Must they not turn to peoples who have nothing to fear and merely discuss events in a theoretical manner and say to them: 'We are brothers.' Leave your summits of security, come near to us and tell us, are we not right to be prudent? I am certain that from the very bottom of their consciences they would be the first to answer 'Yes.'

MUST COMBINE EFFORTS

"A doctrine based on security and disarmament is the most solid, the only one which a country worthy of the name can envisage. But peoples must not disarm in order that new wars may be prepared and new dangers created. They must combine their efforts for disarmament in such a way that there may be no dupes.

"Would it not be horrible if the most generous and most fraternal nations were, because of their generosity, crushed and reduced to defeat? In such a case would not those who had been the first to counsel disarmament without security be smitten with cruel remorse?"

STATESMAN PLEADS FOR SUPPRESSION OF SLAVE TRAFFIC

Continued from Page 1

"The result," he said, "will be received with deep disappointment by hundreds of thousands throughout the world who take deeply to heart this outrage upon humanity."

Slave owning, he continued, involves a still greater evil, slave trading, which will go on as long as slave owning exists. He added that, whatever might be said of slave owning, slave trading is an "utterly horrible and bestial institution."

In summing up, he hoped that the Assembly would note what had happened and would make sure that there would be no postponement next year.

TREATMENT OF MINORITIES

An object lesson from Canada concerning treatment of minorities was put before the Assembly by Senator Joseph Chapais, a member of the Quebec Legislative Council. He admitted the Province of Ontario recently had a "regrettable conflict" in educational matters, but said this had been settled amicably and there was now complete harmony and absence of friction.

"Above our constitution and above our treaties," he said, "is a spirit of good will, sincerity and justice which enables us to overcome all our minority problems."

WILL CONTROL SALE OF TEXT-BOOKS IN B.C.

Continued from Page 1

The Government will not interfere with the regular channels of supply and distribution, except in any case where an unfair and unreasonable price is being asked. If such a case occurs, the Department of Education will stand ready to supply the same book at the price agreed upon mutually by the department and the dealers, post free to any address within the province, it is proposed.

WILL PROTECT PUBLIC

This plan, it is explained, will remove any tendency on the part of a dealer to ask an unreasonable price for textbooks, or more, in fact, than the general level agreed upon by all dealers, in consultation with the department. At the same time it will not prevent merchants, for advertising or other reasons, selling standard works for less than the agreed prices, in which event the parents will take the same benefits they now enjoy in this respect.

Another feature of the system is that while it insures fair play for parents of children in the purchase of obligatory books, it keeps the province clear of any monopoly and out of direct competition with merchants in the legitimate prosecution of their business. Decision to bring about the new policy was taken only after a most careful review of what is being done elsewhere in Canada.

As an assurance that no profiteering will be tolerated in the sale of books ordered for instruction in British Columbia schools, that undertaking can be accepted by the department under the new plan without the slightest interference with legitimate trade in its normal channels. The decision of what is a fair profit is a point to be worked out mutually between the department and the vendors.

The new plan is being regarded in high educational circles as a happy solution of a much-disputed problem.

DENIES RIGHT OF DOMINIONS TO WITHDRAW

Continued from Page 1

secede" must mean constitutional right. The written law of the Canadian Constitution, he points out, and the fundamental law of Canada contain no suggestion, much less enactment, of the right to secede from the sovereignty of the United Kingdom. "Nor," adds Sir Thomas, "is there anything in the written or unwritten usages or conventions of the constitution which confers the right to secede.

HAS NO RIGHT

"There are those like the Prime Minister of South Africa who claim that the declaration of the Imperial Conference of 1926, asserting equality of status of the self-governing members of the Empire, implies the right to secede. Not only is there no such implication from equality of status, but in any sovereign state there is the opposite implication, viz., that of continuing sovereignty, whether it be of a monarchy, a republic, or a widely spread and diverse organization such as the British Empire, with the constitutions of self-governing component parts derived from the central legislative authorities of the Imperial Parliament."

Sir Thomas White asks, even assuming the declaration of the Imperial Conference of 1926, implied the right to secede "What is the validity of a declaration of the Imperial Conference unless enacted into positive law by the Imperial Parliament? The right to secede could only be given by the legislative authority which created our constitution. It cannot be conferred by members of a mere conference which has no legislative power and whose declarations have no binding effect upon any Parliament, Imperial, Federal or Provincial, throughout the Empire."

For these reasons the former Finance Minister thinks Mr. Thomas takes a good deal upon himself in asserting so confidently the right of secession within the Empire.

AUSTRALIAN VIEW

(Canadian Press Cable via Reuter's)

SYDNEY, Australia, Sept. 30.— "The suggestion that Britain, by herself, can dissolve the Empire without consulting us, is monstrous," declared the Rt. Hon. W. M. Hughes, war time Prime Minister of Australia, today, when he addressed university students here.

The former Premier was referring, apparently, to an answer supposed to have been given yesterday to newspapermen who interviewed the Rt. Hon. J. H. Thomas, Secretary of State for the Dominions. According to the London cable, Mr. Thomas said: "Nobody questions the right of a Dominion to secede."

Mr. Hughes protested against Britain "attempting to grant the right to secede or anybody proclaiming the right to secede from the Empire, without consulting Canada, Australia and other parts of the Empire.

"It is time Britain realized she is no longer alone mistress of our destiny," said Mr. Hughes, "and if General Hertzog, the South African Prime Minister, thinks he can be within the Empire and simultaneously outside of it, it is time someone told him the facts."

JAPAN NOW TAKING STOCK OF MANPOWER

TOKIO, Oct. 1.—Japan today was taking stock of her manpower.

Early this morning a quarter million census takers began collecting data from papers carefully prepared beforehand in each household in the Empire's second decennial census. The cost of the present census was estimated at 6,000,000 yen (about $3,000,000).

Preliminary estimates stated the census will show the population of Japan at about 63,500,000, and the whole Empire at about 89,000,000.

"The artists whose pictures I have been describing to you," said a teacher, at the conclusion of a lesson, "painted many others, which were hung in the galleries in London. Now, I want you all to write me an essay about this great painter."

This was the brief essay which one of the boys wrote: "The artist painted many beautiful pictures, for which he was hung on the gallows in London!"

JOHN IMRIE TO HEAD CANADIAN DELEGATION

Edmonton Newspaperman Appointed Chairman of Chamber of Commerce Trade Party to Orient

MONTREAL, Sept. 30. — John Imrie, Edmonton newspaperman has been appointed chairman of the Canadian Chamber of Commerce trade delegation to Japan and China, it was announced at the chamber's headquarters here today. The appointment was made by the national executive.

Mr. Imrie is a national councillor of the chamber, a past president of the Edmonton Chamber of Commerce and is prominent in the economic life of the West.

The party, which will leave for the Orient from Vancouver on October 16, will number about forty, representing many parts of the Dominion. About a week will be spent at Tokio, where the leading business men of Japan will be met and round table conferences and social functions arranged by local organizations and the Canadian minister, Hon. H. M. Marler. Yokohama, Nikko, Nagoya, Kyoto, Kobe and Osaka will be visited in Japan and Shanghai, Hongkong and Canton in China.

Vancouver General Hospital Must Pay Damages of $1,200

VANCOUVER, Sept., 30.—Vancouver General Hospital must pay Kenneth Magnone $200 and his infant daughter, Nancy, $1,000, as the result of a jury's verdict in Supreme Court here this evening, following trial of an action by Mr. Magnone for unstated damages for his daughter and $200 for himself for expenses incurred. It was alleged by plaintiff that his sixteen-month-old child contracted a disease in the hospital, first noticed February 6, the day she left the institution.

Unrivaled Performance in Radio's Greatest Value

De Forest Crosley "BROCK"

$158.00 Complete

In the "Brock" model De Forest Crosley has set a new mark in radio comparisons . . . positive beauty at a price lower than ever before. See and hear a "Brock" and your previous standards must change.

Radio-Lectric Limited

635 Fort St. Phone 3111

Queen of Peace Church

Esquimalt, B.C.

In course of erection on behalf of the Overseas Catholic Chaplains to provide a perpetual commemoration at the altar of those who made the supreme sacrifice.

If you would like the name of a relative or friend who died for this country placed on the Memorial Roll of this church, please send it to

Rev. A. B. W. Wood, C.C.S., P.O. Box 1226, Victoria

Up-to-Date Printing

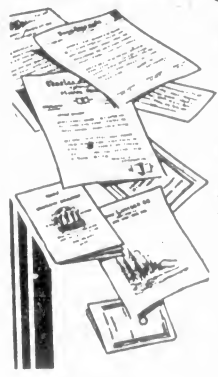

PERMIT us to create a personality in your printing work . . . such personality as you would prefer in the human salesman that you would employ.

We print . . . booklets, inserts, sales bills, broadsides, announcements, office and factory forms, and supply estimates if desired.

THE COLONIST

PRINTING—LITHOGRAPHING—BOOKBINDING

1211 Broad Street Phone 197

MEATS FRESH JUICY TENDER

NOT only are they the most palatable of Meats, but for the week-end special prices prevail.

Prime Ribs Beef	25c	Minced Beef, lb.	12½c
Steer Beef Oven Roasts, lb.	20c	Spring Lamb Shoulders, lb.,	20c
Steer Beef Pot Roasts, lb.	15c	Spring Lamb, Stew, lb.	15c
Lean Boneless Stew Beef, lb.	15c	Boiling Beef, lb.	10c
		Pure Pork Sausages, lb.,	25c
		Beef Sausage, lb.	10c

New England Market

750 Yates St. (Opp. Dominion Hotel) Phone 2368

SPANISH WILL BE TAUGHT IN HIGH SCHOOLS

Subject Is Made Elective Study in Four-Year Course

BRITANNIA HIGH IS FIRST TO TRY PLAN

Long advocated in business circles, which saw the ripening of trade opportunities with Latin-American countries, Spanish will be taught as an optional subject in the high schools of the province, it was stated yesterday by Hon. Joshua Hinchliffe, Minister of Education.

At a meeting of the Council of Public Instruction this week authority was granted for the immediate institution of the course at the Britannia High School, Vancouver, on the request of that school. The same facilities will be made available at all high schools of the province, where Spanish may be taken as one of the free elective subjects under the new four-year system.

For a long time now business men in Vancouver, Victoria, and elsewhere in the province, have been advocating the teaching of Spanish in the schools. Trade opportunities with South American countries were found difficult of access without a knowledge of the language. Teaching of other languages, while they carried due weight in the curricula set for the schools, did not remedy this defect, and left little choice open to students who might have gained much from learning a foreign language which could be applied in business careers.

Institution of the plan on an optional basis will in no way derange existing schedules in high schools, but rather will add to the selective features which popularizing the four-year plan as its operation becomes better known and understood. Spanish will be made available at British Columbia high schools this term, wherever application is made for this addition.

Lady: "Well, do you want a meal badly enough to work for it?"

Tramp: "I'm just hungry, ma'am not desperate."

Chronic Bronchitis

Templeton's RAZ-MAH gives the most wonderful relief.

After 30 years' Chronic Bronchitis, John Hales, Port Bolster, Ont., got relief. Mr. Hales heard of RAZ-MAH through a friend. The friend knew RAZ-MAH because it had relieved his father's Asthma. Mr. Hales says: "I recommend RAZ-MAH to anyone suffering from Chronic Bronchitis or from Asthma." Guaranteed relief from a $1.00 box or money back. At your druggist's. 124

RAZ-MAH

Desirable Homes

OAK BAY, SOUTH OF AVENUE, NEAR SEA AND GOLF links. New stucco bungalow, large living-room and dining-room, reception hall, all with best oak floors, stairway to attic; full cement basement and garage. This house is just completed. Best of material. Large garden lot. Low taxes. Bargain at, on terms $4,200

HIGH QUADRA, NEW STUCCO BUNGALOW, A REAL sunroom with grand view over the city, extra large living-room with a beautiful open fire, the best of polished floors, 2 large bedrooms with closets; best of plumbing; cement basement and furnace, garage; garden; 50 x 208; oak trees. Special price, terms $4,750

BEAUTIFUL GARDEN, HALF-ACRE, OAK TREES, lawns and rock gardens; substantial 6-room bungalow, 3 bedrooms, very bright and well lighted; garage, basement and furnace; 1½ blocks from Oak Bay car. Listed at $4,750. Owner in England wants to sell. We will cable an offer for $3,750

OAK BAY, 1 BLOCK FROM CAR, BUS PASSES DOOR, near beach. Stucco bungalow, 4 bright rooms and cement basement; good garden lot. Snap at, on terms $2,750

PRETTY LITTLE 4-ROOM BUNGALOW, FULL CEMENT basement, 3-piece bathroom and pantry; like new. Fine garden lot, all fenced, best of soil. One block to bus line. A gift at, on easy terms $1,600

COLES, HOWELL & CO.

638 View St. **Limited** Phone 65

Close in, High, Healthy

A very fine 5-roomed bungalow, with large drawing-room fitted with latest Radium fireplace, bright dining-room with south exposure, 2 excellent bedrooms with closets, built-in bath with modern fittings and Ruud heater, glassed-in veranda in front and fine back veranda, full cement basement with latest Gas Automatic furnace, good garage. This fine bungalow is in splendid condition and is surrounded by fine homes on boulevarded street. Price includes blinds, linoleums, incinerator and gas range $5,500
Or, fully furnished $6,200

NEAR GOLF AND SEA

A good 7-roomed house just off Newport Avenue; 3 fine bedrooms, and den which could be used as an extra bedroom, cement basement, hot air furnace, modern built-in features, good garden. Quiet street. Price only $4,200

UPLANDS—NEAR YACHT CLUB

A fine large site with beautiful views; over 140-foot frontage. Exceptionally good position for residence. Will be sold at a very attractive price.

PEMBERTON & SON

625 Fort Street Phone 388

PIGGLY WIGGLY

This Morning's Specials

Eno's Fruit Salt, Bottle - - - 73c

ROWNTREE'S Elect Cocoa, ½ Lb. **20c**

KING-BEACH 2⅛s **Red Plums, 2 Tins 25c**

Aylmer
Pork and Beans 2s 9c
Peas Sieve 5 3 Tins 25c

BUTTER
SUNSET GOLD
2 lbs. for 75c
FANCY PARCHMENT Wrapped
2 lbs. for 73c

Pure Olive Oil
Pax Brand
16-oz. 37c 32-oz. 69c

Corn Flakes
Sugar Crisp or Toasties
3 pkgs. for 25c

FRASER VALLEY **Strawberry Jam, 4-Lb. Tin 49c**

FRESH FRUIT AND VEGETABLES

Westholme Potatoes, finest quality, 7 lbs., 15¢. Per sack, **$1.79**
Sunkist Oranges, thin skin and juicy. Per doz. **39c**
Sunkist Lemons, full of juice. Doz., **20c**
Local Head Lettuce, 2 for **9c**

LIBBY'S **Potted Meats 5c**
Pearl White Soap 5 bars 17¢

A Quartette of Speedy Runabouts

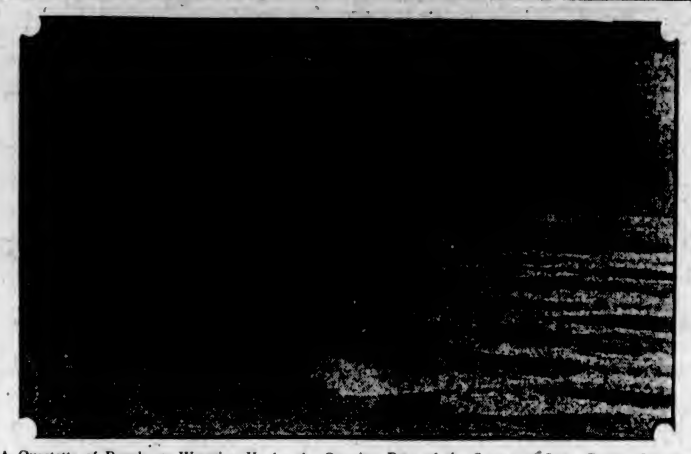

A Quartette of Runabouts Warming Up for the Opening Race of the Season at Long Beach, Cal., Presenting a Pretty Picture as They Speed by an Ancient Wanderer of the Seas in Perfect Alignment.

THREE KILLED BY EXPLOSION

Blast of Dynamite Claims Lives of Father and Two Children

BRICK HOUSE WRECKED

BUTTE, Mont., Sept. 30.—Explosion of dynamite under the bed in which they were sleeping brought death to a father and two of his children here last night.

The blast killed Luke Duffy, twenty-eight, and his son, Edmund, three, and inflicted fatal injuries on his daughter, Anita, five.

Duffy's mother, Mrs. Margaret Duffy, and his infant child, Lolita, who were asleep in a room below the one in which the explosion occurred, escaped uninjured.

The house, a five-room brick structure, was wrecked. Windows were shattered in nearby dwellings.

PROBE OF POULTRY INDUSTRY DESIRED

B.C. Egg Pool Decides to Ask Provincial Government to Conduct Investigation

NEW WESTMINSTER, Sept. 30.—A request that the Provincial Government hold an investigation into the poultry industry is contained in a report of the board of directors of the British Columbia Egg Pool. The report, which was presented by President George Wallace at the semi-annual general meeting of the pool this morning, says:

"In view of the fact that the poultry industry of the province is in a very demoralized condition at the present time and large numbers of poultrymen are being forced out of business, we recommend that the Provincial Government be requested to appoint a Royal Commission to make an independent and complete investigation into the matter of poultry production, surplus distribution, supply prices and sale on the Lower Mainland and Vancouver Island and make recommendations as to how this condition can be remedied."

W. A. Landreth, general manager of the Canadian Poultry Pool, reviewing that organization's operations for the half year ending August 31, said British Columbia had had to meet a stronger competition from Alberta and Saskatchewan. The Prairie Provinces were sending more eggs East, whereas British Columbia shipments to the Canadian Poultry Pool had decreased by 32,000 cases in the half year.

WORLD-WIDE DRIVE AGAINST CRIMINALS WILL BE LAUNCHED

ANTWERP, Sept. 30.—A world-wide drive against criminals was decided upon today at the International Criminal Congress. All of the latest scientific inventions, wireless, aviation and television, will be employed. Wholesale arrests of known gangsters will be ordered.

Representatives of Scotland Yard and the secret police of Berlin, Madrid, Paris and Brussels approved the motion for stricter measures, against the white slave traffic.

GOVERNOR ROOSEVELT IS AGAIN NOMINATED

SYRACUSE, Sept. 30.—Governor Franklin Roosevelt was unanimously renominated without ballot at the Democratic State convention here today.

DOCTOR DARES 'FLU TO ATTACK HIM

Dr. Robt. G. Jackson says positively colds, flu, pneumonia will not attack him. He says: "For everyone protection is only a matter of properly developing their natural defences," as he directs in his book, "How to Be Always Well." Formerly, he had colds Winter and Summer, but he had his last cold in 1913 and declares he will never have another. He escapes by keeping his blood alkaline through eating alkali-forming foods, proper care of the skin, proper breathing, exercising, clothing, etc., but the chief thing is alkaline food. His chief protective food is alkali-forming Roman Meal (the only alkali-forming food made from grains), helped out by other alkaline food listed in "How to Be Always Well." Eat Roman Meal and write for his free booklet, "HOW TO KEEP WELL," and other literature, also sample of Roman Meal and Kofy-sub, the new alkaline beverage, to ROBT. G. JACKSON, M.D., 315 Vine Avenue, Toronto 9, Ont. (Advt.)

Registration at B.C. University Shows Increase

VANCOUVER, Sept. 30.—Official registration figures of the Fall term at the University of British Columbia, presented to the board of governors at its meeting Monday night, revealed an enrollment of 1,920, compared with 1,803 yast year, an increase of 117.

Registration in the various faculties is: Arts and science, 1,468; applied science, 263; nursing, 42; agriculture, 50; postgraduate, 15; teachers' training, 62.

BANDITS BREAK VAULT AND CARRY OFF $6,608

Watchman at State Normal School at Bellingham Is Gagged by Unmasked Robbers

BELLINGHAM, Sept. 30.—Unmasked bandits early today gagged and bound Charles Morgan, watchman at the State Normal School, broke into a vault and carried off a small safe in the registrar's office containing $2,683 in cash and $3,925 in cheques.

School opened yesterday and about $3,000 was banked at 3 o'clock.

An unmasked bandit met Morgan as he was making his rounds outside the building about 4:30 a.m.

"Good morning," said he. "Is there anyone else in the building?"

When Morgan answered in the negative, the robber shoved a pistol into his ribs and led him into the basement, where he gagged and tied him.

Meanwhile, two other bandits, Morgan believes, worked on the safe upstairs. They tossed it out of a window and wheeled it away on a small cart.

Morgan was released when another watchman came to work at 6:30 a.m.

MOTOR MAGNATE GIVES $250,000 TO MUSEUM

OBERAMMERGAU, Bavaria, Sept. 30—Henry Ford has contributed 1,000,000 marks (about 250,000) to the Deutsches Museum at Munich.

The manufacturer, one of whose hobbies is his own museum, meanwhile is continuing interesting purchases for his private collection, including a quaint old wagon from a farm near Stuttgart.

He has posed for many snapshots, professional and amateur, and has given his autograph to almost all who have asked it.

Liberals of Ontario To Hold Convention

TORONTO, Sept. 30.—For the first time in eight years the Ontario Liberal Association will hold a convention, an all-day meeting of the management committee, Liberal members of the Senate, the House of Commons, members of the Provincial Legislature and officers of the Ontario Women's Liberal Association, decided yesterday. The session will be held "during the first three weeks of December.

Leadership as well as party policies will be thoroughly discussed.

Mother's Little Helper

Pictures by Striebel

Mother will be surprised when she sees how her young lady has buttoned her dress! Don't you think so?

WILL HAPSBURG ONCE MORE RULE HUNGARY?

English Cardinal's Utterance Construed as Favoring Accession of Otto to Throne

LONDON, Sept. 30.—Will the Habsburg dynasty again sit on the throne of Hungary in the person of the young Prince Otto, son of the last Emperor Karl, of the combined realm of Austria-Hungary? This is a question agitating the press and the public in England as well as upon the continent. The Archduke Albrecht, having renounced his rights to the succession, the way has now been paved for a union of Legitimist forces. A correspondent of The London Observer notes the peaceful passing of St. Stephen's Day and speaks of the situation in the following terms:

"St. Stephen's Day, the critical date when public opinion was prepared to see an attempt to bring Prince Otto to the throne, or at least to disturb the existing order of things, has passed quietly. It is rumored that the Legitimist Party perceived the moment to be an unfavorable one for an attempt to install a king on the throne, and that even Prince Otto's birthday (November 20) will pass without event. The party is said now to be looking forward to next April or May. It is pointed out that the Autumn will see the annulment by Parliament of the law barring the Hapsburgs from the throne.

SPEECH RESENTED

"The Legitimists deeply resented the speech of the war minister at Mezokeresztur, when he declared that a nation in a state of ferment needs a strong hand and not a child's hand to rule it. Since the speech, General Gombos has poured oil on the troubled waters by announcing in the press that the phrase was no personal allusion, but referred entirely to the political question.

"A remarkable feature of the St. Stephen's procession was the enthusiastic applause with which the populace greeted the Governor. After ten years both peasants and citizens realize how much they owe to his moderation and indefatigable service for the country's good. His order that the birth-centenary of the Emperor Francis-Joseph should be celebrated in all the churches, and his mention of the Emperor as a great King of Hungary and as an example of dutifulness to young Hungarian officers, has done much to soothe the ruffled feelings of those who remain loyal to the Habsburg tradition.

AROUSES COMMENT

"Cardinal Bourne's pronouncement to The Magyarsag with regard to the question of the Hungarian throne has been much commented in political circles. Considering the question as a private person Cardinal Bourne declared that Hungary would only be following its political tradition if it retained the monarchist form of state. In the Cardinal's opinion only the monarchist form gives stability and in spite of the fact that English politics differ from Hungarian, had England not possessed a King the Dominions of Canada and Australia would have long since fallen away.

"The general mobilization of the police on the afternoon of St. Stephen's Day has received much criticism in the press. The precautions against the ex-Queen and Prince Otto effecting an entrance into the country appear to have resulted only in the detention of a widow and her son, who were able to prove they were ordinary people on their way to a funeral.

OBJECTS OF CATHOLIC CONGRESS ARE STATED

MONTREAL, Sept. 30.—Resolutions covering a wide range of subjects, and including a declaration of opposition to Communism, occupied the ninth congress of the Confederation of Catholic Workers of Canada, which opened here yesterday. The congress brought 150 delegates to Montreal.

Adequate compensation for accidents, shorter hours of labor, an eight-hour day and uniform observance of the Saturday half-holiday were named as objects of the congress. Communism was condemned as detrimental to society and established law and order.

A resolution, unanimously adopted, urged that all immigration cease until laborers already in the country are satisfactorily employed and work is available for growing Canadians.

SLIGHT EARTHQUAKE SHOCKS AGAIN FELT

SEWARD, Alaska, Sept. 30.—Slight earthquake shocks were felt here last night at 7 o'clock for the second night in succession. No damage was reported.

The tremors were taken here to indicate the resumption of volcanic activity in islands along the Aleutian chain.

SANTO DOMINGO DISASTER TOLD

Eyewitness Describes How Houses Collapsed Like Cards Before Wind

TAKES APPALLING TOLL

SAINT JOHN, N.B., Sept. 29.—Some details of the horror and ruin created by the recent hurricane in the city of Santo Domingo, Dominican Republic, are contained in an air mail letter received here from E. Moreland Robinson, a member of the Bank of Nova Scotia staff in Santo Domingo. The letter, written under date of Thursday, September 4, said in part.

"The city is ruined. The pictures I sent of our house were just taken in time. Two walls still stand in the bathroom. The rest of the house just 'ain't.' Our clothes and furniture are scattered to the four winds and here I sit in the office—barefooted, in a pair of pants and a shirt. Yesterday noon we had warnings, but we thought it was a case of 'wolf! wolf!' At 1 o'clock it was a high wind that uprooted trees and the like. At 1:30 Hump, (Humphrey), Johnny and I decided to come down town and sit it out. We got about three blocks from home and it began to look serious, so we started back. Then the storm broke. We sought shelter on the veranda of the nearest concrete house and were invited in. Our host was the editor of our biggest newspaper. As soon as we left the veranda it blew in.

REFUGE IN KITCHEN

"Then the other parts of the building started to go. From the main house we sought refuge in the kitchen—reinforced and topped by a low water tank. As we entered there we heard a crash and saw that all the other walls of the house had fallen. We barricaded the two doors, and three men held each other, while the frightened wife, youngsters, grandmother and servants screamed and called on God to deliver them. Then the window blew in and we barricaded that. Next the back veranda fell and a four-foot square block of concrete smashed one of the doors, but remained there, blocking the entrance.

"After about an hour of this hell, the sun came out and we sailled forth to find that not a single house in Gascue had escaped. It was the most desolate looking scene you could imagine. Everyone homeless, and in most houses people were tearing at the debris looking for their dead.

STORM COMES BACK

"We delivered our 'host' and family into the care of a friend who had a hurricane cellar and looked around to see how our other friends had fared. The manager's house, 'the mansion' had lost only one side of the roof. 'Hump' and I started for home to see how we had fared. I found our family picture floating in two feet of water and rescued it along with some clothes, and put all in my trunk. Then the storm came back.

"We sought the bathroom where the neighbors and their servants had gathered and crouched down. All the walls started to fall one by one and the air was full of telephone poles, trees and sheets of galvanized iron. 'Hump' ventured into the draft and was carried by the wind 100 yards away, where he fell behind a horizontal telephone pole. He lay in a foot of water dodging everything for two hours while I tried to pacify the negroes in the bathroom. The walls were bulging and leaning with every gust of wind and I surely thought I'd eaten my last meal.

NEGROES FRANTIC

"The negroes were all frantic—praying to God and to me to save them so I didn't have a chance to show how scared I was. When the storm slowed up a bit we waded and swam over to where the rest of the colony (bank) had gathered, and I found them in a concrete kitchen—all windows blown in and two feet of water on the floor. We were about twenty there, including two babies. Nothing to eat or drink and one table in the middle of the room. We spent the night there after boarding up all the windows. We slept on our feet. Luckily we salvaged some coal from a ruined house across the street and had a little fire part of the night. It was the longest night I'd ever lived through. Then we started out at dawn.

"We went to our own house and found things as we had left them, the bathroom alone standing. We salvaged a few knick-knacks and a can of tobacco—wet but worth a lot to us. We then came down town—what a sight! Everyone with gaping wounds with maybe a shirt tied around them, and a steady parade in the centre of the street of dead being carried on beds, doors, anything. Everyone screaming and crying. Militia picking the dead from the ruins and everyone scurrying to find food.

COMPLETELY DEMOLISHED

"I got a bit sick with the smell—battlefield smell. In the suburbs the houses are completely demolished. Absolutely nothing left. In the city most of the older houses and churches stood, the walls, I mean—most of the roofs are gone—and are filled with hurt and dying people. Our office here escaped fairly well and we are living here now." Trying to get along until a relief ship arrives with food and clothing. They burned 280 bodies near here last night. Couldn't bury them and those that are being buried, are piled in, eight and ten to a grave. I think the dead will total at least 1,000.

"The steamboat (mail) escaped to Porto Rico and a couple of relief men arrived last night by plane. They say we are the only city hit. A warship with nurses and doctors is on its way and will arrive maybe tonight.

"We slept in the office last night—four of us. Martial law was proclaimed. Anyone going on the street after six did so at his own risk. The shooting by the guards on this corner and frequent challenging by them kept us awake all night. You know, newspapers do keep the cold out. The houses of all Europeans and foreigners are demolished and all are living in all sorts of places—garages, offices and churches. The new English church—almost completed—fell, burying quite a few negroes. We haven't the slightest idea how many. Everything is like that. The only bodies recovered have been those exposed in the ruins."

COLDS —IN THE HEAD INFLUENZA LA GRIPPE
Relieved in a night by
GRIP-FIX
TABLET FORM
At all Druggists 35c box
THE VANCOUVER DRUG CO., LTD., Special Agents

Resignation Accepted

WASHINGTON, Sept. 30.—The resignation of Dwight W. Morrow as ambassador to Mexico was accepted today by President Hoover.

Secretary Stimson brought the resignation to the White House after lunch today and it was announced it was effective immediately.

ESTABLISHED 1901

Angus Campbell & Co., Ltd.

1008-10 GOVERNMENT STREET

Very Unusual Values for Those Who Shop Here This Morning

Corselettes With Swami Silk Tops at $1.75

Good-Fitting Corselettes of silk-figured material with swami silk tops. A very sightly-looking garment. Regular $2.25. This morning $1.75

Wolsey's All Pure Wool Bloomers for Women

Two hundred pairs of Wolsey's All Pure Wool Bloomers for women, in colors of sand, navy, rose, grey and cream. Medium and large sizes. Very special value at, per pair $1.50

AT **$1.50** PER PAIR

Women's Pullover Sweaters to Clear at $1.00

Clearing odd lines of Women's Pullover Sweaters this morning at $1.00. All good colors, and they are a genuine bargain at this low price $1.00

Women's Fine Silk and Wool Hose At $1.00 Per Pair

Three hundred and fifty pairs of Women's Fine Quality Silk and Wool Hose in black and seven new Fall colors. All sizes, 8½ to 10. A real good value at, per pair $1.00
WITH RIBBED OR HEMMED TOPS

Front-Clasping Girdles—Special at $1.75

Front-Clasping Girdles, non-lacing style of good strong material; elastic over hips. Sizes 25 to 30. Special value at $1.75

Girls' Black Sateen Bloomers, 49c Pair

Girls' Strong Black Sateen Bloomers, for ages 6 to 16 years. Excellent wearing quality. Special, per pair ..... 49¢

Women's Dainty Nightgowns, $1.00

Women's Dainty Imported Nightgowns, with trimming of applique. In many pretty light colors. Special at $1.00

Harvey's Rayon Silk Bloomers at 89c Per Pair

Harvey's Good Quality Rayon Silk Bloomers, regulation and bobette style. All pretty colors. At, per pair ..... 89¢
Vests to match ..... 89¢

350 Pairs of Kayser Chamoisette Gloves All New Styles

A special selling of 300 pairs of new Fall Chamoisette Gloves of the popular Kayser quality. Many new smart styles and colors to select from, in sizes 6 to 7½. Exceptional value at, per pair ..... 75¢

AT **75c** PER PAIR

500 Pairs of Holeproof Silk Stockings

On sale this morning, 500 pairs of Holeproof Silk Hose (silk to the top), with wearing parts all strongly reinforced. Fifteen smart colors, as well as black and white. Sizes 8½ to 10½. This morning only, pair ..... 89¢

AT **89c** PER PAIR

EVERY PAIR PERFECT

EVENING TECHNICAL CLASSES

Auspices Victoria School Trustees

Open Thursday, Oct. 2 At 7:30 P.M.

In the High School Fernwood Road

Commercial, Technical, Art, Engineering, Building Trades, Languages, Home Economics, Etc.

For Information, Phone 528

WOOD $4.00

Per Cord, C.O.D.
LEMON, GONNASON COMPANY, LTD
Phone 77 2324 Gov't St.

Buy Lamps by the Carton

Carton of 6-60 Watt

$1.40

6 Edison Mazda Lamps

(Inside Frosted)

Put Up in an Attractive Carton

New Reduced Price

$1.40

Any B.C. Electric employee will take your order. We will make delivery.

B.C. ELECTRIC

The Daily Colonist

Established 1858.

The Colonist Printing and Publishing Company, Limited Liability.

J. L. Tait, Business Manager.

Subscription Rates by Carrier and by Mail in Districts Contiguous to Victoria, Served by Colonist City Carriers:

Yearly	$12.00
Monthly	1.00

All subscription rates payable in advance. Mail subscribers are requested to make all remittances direct to The Daily Colonist.

Subscribers in ordering change of address should be particular to give both old and new address.

Subscription Rates by Mail:

To Canada, Great Britain, the United States and Mexico, except districts as above:

Yearly	$6.00
Half-Yearly	3.00
Quarterly	1.50

Wednesday, October 1, 1930

THE IMPERIAL CONFERENCE

One of the troubles of the Imperial Conference will be that protective tariffs within the Empire cannot be discussed freely and openly with any possibility of a workable solution being found, because of the attitude of Mr. Ramsay MacDonald's Government. That administration has to pledge itself to free trade so long as it wants to continue its working arrangement with the Liberal Party and remain in office. If Mr. Philip Snowden is a factor in the Imperial Conference, and, as Chancellor of the Exchequer, he must be, then he will be there with the knowledge that his utterances must pass the censorship of Mr. Lloyd George if political retribution is not to follow.

With the views that prevail among the Overseas Ministers who are attending the Imperial Conference which opens today, the Labor Government of Great Britain, if it persists in its free trade views, may be the means of bringing economic discussions to naught. There is hardly a doubt that, as an alternative to tariff arrangements, Mr. Ramsay MacDonald and his ministers will propose Import Boards as more closely interpreting what a Socialistic policy should be. A danger confronting the Imperial Conference, where trade matters are concerned, is that efforts may be made to utilize it as an instrument of propaganda for political and party ends. All Great Britain knows that Mr. Lloyd George and the Liberals are exercising a determining influence in directing the course of British Labor politics. That influence should not prevail in the counsels of the Imperial Conference.

A BRILLIANT POLITICIAN

The late Earl Birkenhead's career was one long example of a rise to fame by successive steps through sheer merit. In his youth he was a great scholar, a Fellow of Merton, and he was one of those who had the gift of transmuting learning into terms of worldly success. Elected to Parliament in 1906, at a time his party suffered eclipse with the cry against it of Chinese labor in the Transvaal, within a week he had stamped his personality on Westminster by a brilliant speech on tariff reform.

Fulfilling all the expectations of his most ardent admirers, Frederick Smith, as he then was, speedily acquired a large practice at the Bar in London, took silk in 1908, was admitted to the Privy Council in 1912, became head of the Government's press bureau shortly after the outbreak of war; then served in the front line with the Indian Corps. In 1915 he was appointed Solicitor-General under the Coalition Government; then Attorney-General, and subsequently, in 1918, became Lord Chancellor and was created a peer of the realm.

Earl Birkenhead was one of the most brilliant of the modern school of politicians. He had the gifts of powerful speech, of incisive oratory, of wit and epigram, combined with forceful utterance. Whatever his task, and he had multifarious ones in a busy life, he set the stamp of his personality on it from the beginning. He was a rare combination of the politician, the statesman and the man of action—always outright, downright and compelling.

The death of Lord Birkenhead removes a very prominent figure from the Conservative Party of Great Britain. His passing comes, too, at a time when men of his constructive type are needed. What, indeed, seems more needful now than ever in the past in the political arena is men who are red-blooded, with intellect capable of forming decisions that will, when put into practice, benefit the present and succeeding generations. To this type the late Earl belonged. He has died when other politicians are in the zenith of their careers. His loss will be deeply mourned and his brilliant qualities long remembered.

GERMAN POLITICS

From the standpoint of Europe and the world the feature of the recent German elections is the fact that in the new Reichstag there will be a group numbering 226 out of 570 members opposed to a republican form of government. That group is opposed, as well, to the reparations settlement, to the Locarno Treaty and to the dominance of Jews in the councils of the nation. The followers of Herr Adolf Hitler and those who associate with them for political purposes want a pan-German union of Germans everywhere. This group could not at present form a government of its own, but the striking feature of the election is that it has increased its strength from a round dozen members to the second largest group in the Reichstag, and in the course of one election.

The Hugenberg Nationalists do not approve of the republican form of government. They number forty-three members in the Reichstag representing 2,500,000 votes. The Communists have a representation of seventy-six and of 4,500,000 votes. Thus, all told, 13,500,000 Germans voted against the present form of Government under which they have been living since the Armistice. This opposition may or may not be due to a gesture against the present depression. The probability is that it indicates a growing volume of feeling in opposition to Germany carrying a burden of reparations, and of antagonism to an administration which has acquiesced in this burden, or at least officially sanctioned it.

The parties in Germany which uphold republicanism polled some 21,000,000 votes so that there is no immediate prospect of constitutional changes. If they coalesce they can control the Reichstag. These parties differ widely on internal policies, whatever agreement they may have on reparations and foreign policies. It is their differences that render the state of the present Government so precarious. Germany is entering upon a trying political era. The Government must concentrate on fighting unemployment and improving living conditions and must be successful in the task if it is to survive. In the meantime it is only natural that French Nationalists should have become alarmed. France's policy of increased defensive measures has received an impetus. Such an attitude will be vindicated if, through political circumstances, the forces of Hitler and Hugenberg gain power in Germany. Hitler in power would have to refuse reparation payments to justify the policy he has been preaching. Such a step would mean an immediate reoccupation of the Rhineland by France.

The future holds lively possibilities and it will require a great deal of compromise between the Socialists and the People's Party, and those other elements opposed to the Hitlerites and Hugenbergites, if they are to maintain power and insure the permanence of the Republic.

PROSPERITY WEEK

There is an inspiring note struck by the idea of holding a prosperity week from October 11 to 18. It is an idea which has caught hold from one end of the Dominion to the other, for it has a psychological appeal, and its inception appears to have been from altruistic motives. It is a time when a special appeal is being made to our people all over Canada to benefit themselves and their country by supplying their needs by means of those commodities which are manufactured or produced at home. "Buy home-made goods" is an old slogan. It appears under a new an invigorating guise when it can be associated with "Prosperity Week."

In short, the idea is to promote the expenditure of money at home and thus prevent so much of it being sent outside for foreign manufactures. It has value of an educative character, for it means, in every likelihood, that people will discover that they can buy Canadian goods of equal quality to foreign goods they have been purchasing. The combination of the word "prosperity" with the buying of home-made goods is logical. Buying at home means that industries and manufactories can increase their output, which means the expenditure of more capital to develop their plants and consequently a greater volume of employment.

A problem of the day is that of unemployment. There is no way in which it can be met with more certainty of its ultimate solution than in the atainment of the object for which "Prosperity Week" stands. The week thus set aside for educative purposes is to promote employment. It can be made the contribution of our citizenship as a whole towards the effort to solve the vexed question. Wherever the idea of "Prosperity Week" had its birth there is this to be said about it, namely, that its author, if the aims he has in view are fulfilled, will deserve well at the hands of his countrymen for having made a really constructive suggestion in the matter of promoting Canada's well being.

Why is it that inhabitants on small isolated islands are so susceptible to catching colds when ships arrive from the outside? The question has been raised because the St. Kildans, who have now evacuated their island, were heavy sufferers whenever in contact with visitors. The same experience was the fate of the inhabitants of Chatham Island, 500 miles east of New Zealand, when visited some decades ago by a sailing ship, every three months. An explanation offered is that on remote and isolated islands, where there are small and widely scattered settlements, the inhabitants breath only pure ocean air. As a consequence anti-toxins become demobilized and the system is rendered proportionately defenceless against the attacks of germs carried by persons coming from populated and comparatively unhealthy centres.

THE VOICE OF THE PEOPLE

Official figures of the popular vote cast in the Dominion election of July 28 emphasize the overwhelming character of the Conservative victory. Eliminating votes cast for Labor, Independent and Communist candidates—votes that were no more against Mr. Bennett than against Mr. King—the Conservative popular vote was greater than the vote for all other groups combined. Greater than the total vote for Liberals, Liberal-Progressives, Progressives and U.F.A.; greater by 195,000 than the straight Liberal vote.

Mr. Bennett, too, carried the popular vote in six out of the nine Provinces. He carried Ontario by a majority of more than 155,000; carried Manitoba by nearly three to one; had a substantial lead in Nova Scotia, New Brunswick, British Columbia and Alberta; was beaten in Prince Edward Island by but six votes.

Quebec and Saskatchewan were the only Provinces in which Liberals made a real showing. But even in Quebec, where the Conservatives polled 456,000 votes, the Liberal majority was but 86,000. The increase in the Quebec Conservative vote over that of 1926 was extraordinary.

Summed up, these popular figures make one thing clear. It is that the country is not merely getting the Government the constituencies voted for, it is getting the Government the whole country decisively demanded.—Ottawa Journal.

The Weather

Meteorological Office, Victoria, B.C., at 8 p.m., September 30, 1930.

TEMPERATURES

	Min.	Max.
Victoria	46	63
Vancouver	42	66
Kamloops	36	60
Prince George	28	58
Estevan Point	42	60
Prince Rupert	46	54
Dawson	34	40
Seattle	44	62
Portland	48	68
San Francisco	54	64
Spokane	50	70
Los Angeles	56	68
Pentiston	35	54
Vernon	33	64
Grand Forks	44	74
Nelson	40	69
Cranbrook	42	62
Calgary	36	56
Edmonton	30	60
Swift Current	36	56
Prince Albert	42	46
Qu'Appelle	34	62
Winnipeg	26	54

TUESDAY

Maximum	63
Minimum	46
Average	54
Minimum on the grass	39

Bright sunshine, 10 hours 12 minutes.

General state of the weather, clear.

FORECASTS

Victoria and Vicinity—Light to moderate winds; partly cloudy with local frosts at night.

Vancouver and Vicinity—Light to moderate winds; partly cloudy with local frosts at night.

5 P.M. WEATHER REPORTS

Victoria—Barometer, 30.07; wind, S.W., 8 miles; clear.

Vancouver—Barometer, 30.04; wind, S.W., 4 miles; clear.

Kamloops—Barometer, 29.94; wind, N.W., 4 miles; clear.

Prince George—Barometer, 30.10; wind, S., 4 miles; fair.

Prince Rupert—Barometer, 29.94; wind, N.W., 4 miles; clear.

Estevan Point—Barometer, 30.12; wind, W., 4 miles; clear.

Tatoosh—Barometer, 30.08; wind, S.W., 4 miles; clear.

Portland—Barometer, 30.00; wind, N.W., 4 miles; clear.

Seattle—Barometer, 30.06 wind, E., 4 miles; clear.

San Francisco—Barometer, 30.00; wind, S.W., 4 miles; cloudy

Note and Comment

By R. B. D.

Coffee, which makes the politician wise,
And see through all things with his half-shut eyes.
—Pope.

Once more unto the breach, dear friends, once more,
Or close the wall up with our English dead!
—Shakespeare.

The Imperial Conference now assembled in London for the transaction of business is confronted with an imposing "agenda." We do not know who prepared the "agenda," but assume persons in authority had something to do with the preparation of it, and that representatives of the Dominions were at least consulted about the preparation of it. But even if the "agenda" were entirely the work of the hands of the Labor Government, that is not a matter of any particular importance—for an "agenda" bears about the same relation to the work of a conference of any kind as a Speech from the Throne bears to the business of a Parliament. Thus far we do not know that any work of far-reaching importance has been done by any Imperial Conference, but there has been a change in the representation at the Conference. Other Conferences have merely indulged in debates and passed resolutions upon purely abstract subjects.

* * *

This Conference, we expect, will be conducted differently. The representatives of Canada, at least, are men of action, of quick and direct action. The British Commonwealth of Nations is confronted with conditions which have confounded theories. We believe it was Adam Smith who expounded the terms of a philosophy about the wealth of nations, and said that the future of world free trade depended upon the response of the world to the principles of free trade as expressed in the policy of Great Britain—that if the world decided that it could not accept and apply the principles of free trade, then Britain would be forced to reconsider her free trade policies and principles. Practically all the nations of the world, great and small, have replied to the challenge of Adam Smith (or whoever the accepted economic fundamentalist may have been) and adopted policies of protection.

* * *

That is the condition which confronts the present Imperial Conference. We of course do not know what the Conference will do about it; but neither a great deal of light nor any definite leading can be expected from a British Government which is dominated by such immovable fundamentalists and fanatical theorists as Messrs. Snowden and Graham. Of one thing only are we certain—that the present Premier of Canada will not come back home and tell us that he has brought back with him a new charter of liberties for the people of Canada, as if Canadians were conscious of restricted liberties and limited independence. The precious charter of liberties was the child of the brains and the work of the hands of Rt. Hon. William Lyon Mackenzie King and the Hon. the Premier of South Africa. The curious thing is that Mr. Hertzog, the Premier of South Africa, is not content with his share of the charter of liberties. He is going to make a new demand on the Imperial Conference. He is going to ask the Conference to pass a resolution recognizing the right of any Dominion to secede without opposition from the British Commonwealth of Nations.

* * *

If Mr. Hertzog introduces a matter that is not on the agenda, and does not seem to have been contemplated by the authorities who prepared the agenda, he will no longer have the benefit of the supporter who collaborated with him in his peaceful revolutionary programme, for the representation of Canada at the Conference has undergone a peaceful revolution, and we doubt whether he will even secure a seconder for his abstract resolution. The representatives of the Irish Free State will hardly support him in his demands, for the people of Ireland, with practically all the markets of the world closed to their products and the British market alone left open, have begun at last to perceive the benefits of British connection.

* * *

The independence of the British Dominions has already been recognized by the Imperial Government. No resolution passed by any conference can add to or limit the degree of that independence. There is but one tribunal capable of dealing effectively with that question. That is the high court of public opinion within the Dominions. If Mr. Hertzog is determined to raise that issue, let him raise it before the people of South Africa—and it is because the premier fears an adverse decision from that court that he is trying to get the Imperial Conference to adopt an abstract resolution which he seems to believe would establish his position. So we predict that if Mr. Hertzog does succeed in getting his resolution before the present Imperial Conference that it will receive short shrift.

* * *

We expect the Imperial Conference will be confronted with many controversial issues which will be productive of warm debates, and which will not be disposed of immediately, but the issue of the right of peaceful secession will not be numbered amongst them. About all that can be hoped for is the laying of a secure foundation for closer and more profitable trade relations within the Empire and that when the Premier of Canada and his assisting delegates return home they may have a message of hope to deliver to the people of Canada. The supreme business of the Imperial Conference is not the discussion of abstract measures of Empire disruption, but to suggest practical measures for closer union.

The Rhyming Optimist

By Anne Michaelis

NOVEMBER LOVE

The year grows old,
The wind is cold;
Ah, Love, keep near.
Long, long ago
We did not know
Days could be drear.

With barren bough
Above us now,
Through whirling snow
And shadows deep,
Where furred things creep,
Still on we go.

The way grows dim,
Earth harsh and grim.
And yet we prove
The spirit's power,
Dear one, by our
November love.

St. Francis of Assisi

(Contributed)

World Day for Animals has been instituted as a fitting dedication to the memory of the gentle St. Francis of Assisi, who died on that day more than 800 years ago. In an age that was often rough and cruel, he upheld the ideals of love and mercy to all living things, and the creatures of the woods and fields came to him without fear.

On this day especially we are asked to think, speak and act for suffering animals. These are three not very difficult things to do for thoughts have wings, speech is the gift of all, and actions speak louder than words.

The birth of Jesus Christ, who loved all living things, is unhappily celebrated as a festival requiring the slaughter of millions of innocent creatures. May the death of St. Francis be observed as a day of self-sacrifice, kindly thoughts and loving deeds for the sake of those whom he called "his little brothers."

The influence of Saint Francis, blinded in his later life by the tears of his compassion, has traveled across many countries in the past 800 years. It remains with us to uphold his ideals and the ideals of all great lovers of humanity, so that they may shed their radiance on the centuries that are yet to be.

Following complaints of churchgoers that they disliked the smell of the same disinfectant as is used in Paris subways, the latest perfumes are being sprayed in French churches.

How B.C. Joined Canada

Story of Confederation as Told by The Colonist, Which Championed the Cause of Union

By NINA NAPIER, M.A.

PART XIII

Governor Seymour's Emissary Discouraged Union in Official Quarters in Eastern Canada.

It seemed that no arguments for the practicability and economy of Confederation were sufficiently strong to induce the colonists to make any further expression of public opinion during the latter months of 1867. Troubles within the colony itself occupied a good deal of attention. In the goldfields that dispute, known as the Grouse Creek War, was raging between the mining companies. Down at the coast, the citizens of Victoria, when they were not criticizing the Government for its sinful extravagance, were busily petitioning the Governor to follow the advice of his Council and transfer the capital from New Westminster to the Island city.

The resolution for Confederation passed in the Legislative Council had been transmitted to London, and referred by the Imperial authorities to the Canadian Government. In the meantime Amor De Cosmos had appointed himself as unofficial ambassador for British Columbia, and, at his own expense, had made a tour of the Eastern provinces, urging everywhere the importance of admitting the colony into the union at once. An ardent supporter for the cause was found in the Honorable Leonard Tilley, Minister of Customs in the first Dominion Cabinet.

It was thought by some that British Columbia should have a representative in the East, some one with interests centred in the colony, who could point out the capabilities and resources of the country, and give an idea of the terms of union that would be acceptable. While The British Colonist was urging the necessity of such a representative it became known that Governor Seymour himself had sent an emissary in the person of A. N. Birch, Colonial Secretary, who had visited Ottawa on his way to England.

After an interview with Mr. Birch, the Governor-General, Lord Monck, expressed himself of the opinion that the admission of British Columbia was impracticable for some years at least. Undoubtedly the secretary had spoken for Governor Seymour, whose interests were all with the continuation of the existing system of government. Mr. Birch had never been a friend of The British Colonist, and now that paper, while deprecating his influence at Ottawa, where his "colonial experience" of a few years' standing would be known for what it was worth by the prominent men of the Government, urged that the people be represented in the East as well as the Governor.

As the case stood, it was within the power of the Government, notoriously hostile to the scheme, to destroy the chances for union. The silence of the people gave consent to its policy, although the resolution of the Council had surely reflected the wishes of the majority. The Governor had promised to communicate the wishes of the people to the proper authorities, yet when Lord Monck opened the first Parliament of Canada, no mention of the matter was made in the Speech from the Throne.

A vigorous, outspoken demonstration in favor of Confederation should be made by the people, urged The Colonist. "The time has fully come when all who desire to make this colony a home for themselves and their posterity should unite on one common ground of action for a speedy and final settlement of its political destiny."

(To Be Continued)

THE COLONIST IN NEW YORK

The Colonist is delivered to the principal New York hotels, on order only, by the Long Acre Newspaper Delivery. Order may be given to the Mail Clerk of your hotel, or telephone to Longacre, 4649.

IN LONDON

The Colonist may be procured at the International News Stand of Messrs. Selfridge & Co., Oxford Street.

Letters to the Editor

No letter to the Editor will be inserted except over the proper signature and address of the writer. This rule admits of no exception.

IN THE DAYS TO COME

Sir,—To enter into the realm of idleness which Lord Birkenhead forecasts in a hundred years to come is hardly an argument in favor of the prolongation of human life as suggested in your editorial "A Century Hence."

Activity, I should say, rather than idleness is conducive to long life, at least when such activity is of a constructive nature. That hard labor and toil will largely be done away with is certain, as all discoveries of the past and of the future are tending towards the elimination of human labor, at the same time lowering the cost of power until production costs will be almost nil.

There will, however, always be the production of growing of foodstuffs to consider, as the theory of synthetic food will prove a mistaken idea. Life as lived on the physical plane can only be sustained by other and living things, and as life cannot be, and never will be, manufactured in a chemical laboratory, synthetic food cannot sustain life for any length of time. But the production of foodstuffs will be simplified. Man will no longer risk his life in going out hunting and being mistaken for a deer by his partner, for humanity will long ago have dispensed entirely with the use of meat. The unity of all life will be seen as the reality it is, and it will not be considered sport to go out bent on killing. A diet of a variety of nuts, fruits and vegetables will admirably fill the bill for the man of leisure, which in truth he will be.

Let us hope for the man of that day that his education has taught him how to utilize that leisure, as judging by present-day humanity but a very small minority knows the art of putting the leisure hours to some constructive use.

Man may have to labor but one or two days a week, it is suggested. What on earth shall he do with the other five or six? He cannot play golf all day long, and to go fishing every day of the week would become monotonous.

Compared to humanity of the future, the present-day humanity is somewhat childish; it is pleasure-sick, speed-crazed, easily frightened, and apt to go mildly insane over some or other notable event in the realm of sport or athletics.

But as the hand of time moves over the clockface of the ages, the day will come when the race has grown up and shall have acquired a true sense of value. As it was in the days of the ancients, wisdom and knowledge will again be in the high seat, and "he that is wise will be chosen their ruler." Science, as we know it today, will no longer be able to lead the minds astray, for it will largely be replaced by true knowledge. Intuition will be granted the same place as reason, and light and understanding shall dwell among men.

ALFRED FLEISCHER.

Box 182, Duncan, B.C., September 26, 1930.

RETURNED MEN'S PROBLEMS

Sir,—Much has been done and is being done for the returned man, but much has yet to be done before the promises to re-establish them in life have been faithfully carried out. It was very gratifying to see the Prince Rupert case for dismissal was settled to the credit of the man concerned. If the same efforts were displayed by the organizations, both political and social, toward the many sick men in our hospitals and in their homes, very many of them disabilities over a number of years, whose families are not given anything like the amount of pension they are rightfully entitled to, we could begin to say we are taking up this matter in a proper spirit and doing our utmost to fulfil our obligations.

I know whereof I speak from bitter experience, and I sincerely thank all those who spent of their time and substance and influence to brighten the lives of the sick returned men. I refer to the service organizations.

Personally, I believe that the church leaders of all denominations do not do their full part toward bringing about a full, just settlement of the returned soldiers problem. We all realize and appreciate the work of our church organizations, but I think it must be admitted that the greater number of the leaders of the church are more theoretical than practical, and it would be better for the whole country if the heads of our churches applied the teaching of the Master in the everyday problems of life, and by their personal influence among the legislative ministers of our land, help to bring the treatment of the returned man to a fair, square conclusion. A fair, square deal is this: That every man is at least entitled to enough from our country's resources to keep him from going into debt as far as home life supplies are concerned.

Of course, it may be said that such a line may be hard to follow, as what one man may call necessary means of living may be, and is, in many cases, luxury, but I certainly think it could be adjusted on a better basis than has been the case with the previous administration of the S.C.R.

Many men have been granted large pensions on small disabilities. They are well able to do a good day's work, while many have had large disabilities and small or no pensions. The teachings of Christ, as outlined by our various church heads and pastors, were not merely to prepare us for the life beyond this, but to instil into us a desire to help the other fellow along.

Unfortunately, we find this worthy step toward true happiness is too often crowded out by the rush and struggle of our present day business competition, but, even so, it should not crowd out our liabilities to the men who gave of their best efforts that the mothers and children of our country should be able to live in peace and comfort, and thus enjoy the life given us under the scheme of the Almighty, and not under a scheme of military ambition.

If the country is able to pay for war purposes, it is also well able to meet its full liabilities to our sick returned man and his family.

We are always proud to advertise our great resources. We should also be proud to say that we are giving our returned man a square deal, especially when his sickness, incurred through his love of his country, prevents him from finding the means of subsistence for his people.

The newly-appointed members of the tribunal to settle these matters favorably are men who know conditions of war service, and it is to be hoped sincerely that all the facts of each and every case will be taken into consideration and adjustments made, so that our returned sick man will still be able to hold his self-respect and that of his neighbor, and thus, by contentment and happiness, be more able to bring our country to its true growth, and by honest legislation and fair dealing amongst our members and leaders earn for us an absolutely first place among the nations of the world. This is absolutely necessary.

ROBERT SUTCLIFFE.

R.M.D. 4, Victoria, B.C., September 29, 1930.

SUNRISE AND SUNSET

OCTOBER

Time of sunrise and sunset (Pacific Standard time) at Victoria, B.C., for the month of October, 1930.

	Sunrise	Sunset		Sunrise	Sunset
1	6:12	5:54	17	6:26	5:21
2	6:13	5:52	18	6:27	5:18
3	6:15	5:50	19	6:28	5:17
4	6:16	5:48	20	6:40	5:15
5	6:18	5:46	21	6:42	5:13
6	6:19	5:43	22	6:44	5:11
7	6:21	5:41	23	6:45	5:09
8	6:22	5:39	24	6:47	5:07
9	6:24	5:37	25	6:49	5:05
10	6:25	5:35	26	6:50	5:03
11	6:27	5:33	27	6:51	5:02
12	6:28	5:31	28	6:53	5:01
13	6:30	5:29	29	6:54	4:49
14	6:31	5:27	30	6:56	4:58
15	6:33	5:25	31	6:57	4:57
16	6:34	5:23			

When John Galsworthy, the English author, recently delivered two addresses in English at the University of Berlin, he was surprised to find that the Germans in the audience easily understood English.

FIFTY YEARS AGO TODAY

(From The Daily British Colonist of October 1, 1880.)

Captain Markham and the officers of H.M.S. Triumph entertained a numerous party on board last evening. Dancing was kept up until the small hours of the morning and both hosts and guests passed the time delightfully. The enjoyment, however, was somewhat lessened by the fact that the noble flagship and her gallant officers and crew are soon to take their departure. No ship that has visited this station has been so generally popular, and Admiral Stirling and his amiable wife have joined heartily in every movement that contributed to the public pleasure and welfare. Everyone wishes the Triumph and all connected with her "Bon voyage" and an early return to this station.

The contractors for the removal of rock in Bastion Square are successfully performing the work. Every precaution is taken against damage to property when the shots are fired, and, up to date, not a single window in the vicinity has been broken.

The steamer Princess Louise arrived here last evening from New Westminster with a cargo of salmon, consisting of 1,050 cases from Findlay, Durham & Brodie's cannery, 3,020 cases from the Delta cannery, and 2,400 from Adair & Company's cannery.

Down Comforters

Beautiful Colors and Exceptional Qualities

THE foremost manufacturers of England contribute their loveliest patterns for this Fall display in the Weiler showrooms. Satin or sateen coverings in dainty floral or Persian designs and rich, solid colors or banded effects. A variety offering many suggestions to harmonize with your bedroom—and prices to comply with your idea of a proper expenditure.

WEILER'S

Complete House Furnishers

Government Street Established 1862

WANTED

Purchasers for Rough and Dressed Lumber, Mouldings, Laminex Doors, Gyproc Neverot Shingles, Peerless Fixtures

One Hundred Men and a Well-Equipped Sawmill and Factory at Your Disposal

THE MOORE WHITTINGTON LUMBER CO., LTD.

2614 Bridge Street Victoria, B.C. Phone 2607

The treatments are easy to take—no inconvenience or shock—but the results will surprise you.

THE Wilshire I-ON-A-CO Belt

Is Now Priced to Reach Your Pocket

H. AUSTIN GOWARD, Sales Manager

Phone 197 Evenings 3859R

Fences, Sidewalks, Steps, Verandas, Partitions, Shelving, any Light Carpentering

We send men out for either repairs or new work. Estimates free. Have that job done NOW, as we are only working half time at present.

Help Keep Disabled Soldiers at Work—Full Value for Your Money

The Red Cross Workshop

584-6 Johnson Street Phone 2169

Arch Supports

Scientifically made to suit your need, no metal, lightest made. When all others fail, we win.

B.C. Foot Hospital

Phone 597 Siebart Bldg., 745 Yates

"Kissproof is like a friend . . . . . it sticks regardless"

—says that vivacious screen star, Sally O'Neil. "When I use Kissproof in the morning, I know my lipstick worries are over until evening. No matter what happens, it never deserts my lips." Kissproof does last longer, bringing hours of lovely coloring to the lips. Miss O'Neil is one of the many Hollywood stars who use Kissproof—the natural, lasting lipstick. You'll like it, too. Ask for Kissproof today at any toilet counter.

Kissproof

Use This

BETTER SERVICE!

Use our economical service when you move. You'll like our speed, promptness and carefulness. Largest vans in city. You'll save money by phoning us—2505.

C.P.R. CARTAGE AGENTS

VICTORIA BAGGAGE COMPANY

H.M. Mail Contractors

510 Fort Phone 2505 or 2506

Assault Charged

Ah Fook, charged with assaulting Ng Shee, was remanded until today in the city police court in order that he might engage counsel.

W. R. DUNWOODY IS PROMOTED IN POLICE SERVICE

Popular Officer Becomes Assistant Superintendent Under Col. McMullin

FORMERLY MEMBER OF IRISH CONSTABULARY

Merited promotion for one of the senior officers of the British Columbia Police was announced this week by the Attorney-General's Department, confirming the appointment of Inspector W. R. Dunwoody, Vancouver, to be assistant superintendent, next in command to Col. J. H. McMullin. Inspector Dunwoody will remain in command of the Vancouver detachment.

Walter Owen, warden at Oakalla and formerly assistant superintendent of the Provincial Police, was the last to hold the post, which remained vacant for a year and a half. Inspector Dunwoody joined the force twenty-two years ago, coming from the Royal Irish Constabulary, with which famous corps he had been identified for eight years.

As one of the senior officers, Inspector Dunwoody has been in charge of Division "E" of the force for some time, and is a well known and highly esteemed official. His promotion to the office of assistant superintendent will be received with considerable satisfaction by his wide circle of friends.

SAANICH LIBERALS MEETING TOMORROW

The annual meeting of Ward Two, Saanich Liberal Association, will be held in St. Mark's Hall, Boleskine Road, tomorrow, at 8 p.m. Officers for the coming year will be elected, and other important business brought before the meeting. Prominent Liberals of the district have promised to attend and address the gathering. All voters in the district are cordially invited to attend.

Rice Planting Scene in the Philippines

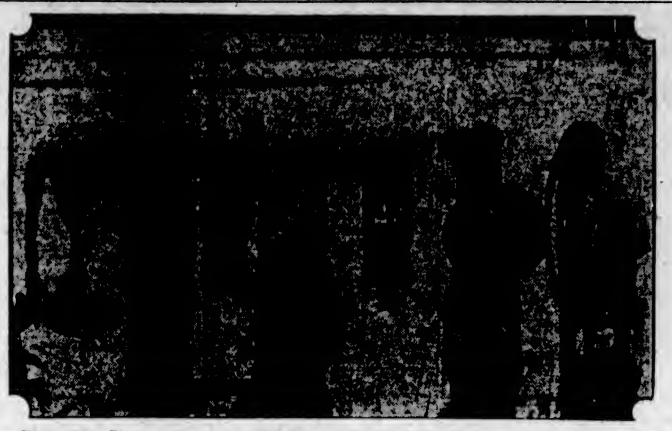

These Women Are Planting Rice in the Philippines. It Is Absolutely Necessary in the Raising of Rice to Have Moist Soil, and Where Modern Methods Are Not Available the Rice Is Planted in Swampy, Low Grounds.

Fate of German Gov't Is Dependent on Success of Financial Reform Bills

Salary Cut Will Mark First Step in Remodeling of Taxation

By NEGLEY FARSON

(Copyright, 1930, by The Chicago Daily News Foreign Service.)

BERLIN, Sept. 30.—The fate of the Bruening Government, even of the German parliamentary system—for the next few months at least—now actually rests upon the reception of the Government financial reform bills which will be submitted to a vote in the Reichstag after October 13.

If the bills are accepted, the Bruening Cabinet will likely carry on by parliamentary means as a minority Government. If rejected, German parliamentarism may be given another chance to survive by voting for a so-called "experts' Government," which would be non-party and likely headed by Dr. Hans Luther, president of the Reichsbank, whose prestige as a financial expert is based upon his previous performance of leading the chaotic German finances out of the inflation morass.

BILLS ARE NOW READY

Should the several German political parties again demonstrate their partisan and petty inability to sink their private interests in order to combine for the national good, then parliamentarism in Germany will probably be suspended for some time. A dictatorship will follow under article 48 of the constitution.

Although not yet made public, it is understood that these bills are already in final shape for presentation to the Reichstag.

The uncovered deficit of about $240,000,000 at the end of 1930, which is the chief malady of the present financial situation, will be reduced by about $100,000,00 by the following means:

1. Salaries of officials will be cut by 6 per cent—estimated to save about $35,000,000. Ministers' salaries, it is said, will be cut by even 20 per cent.

2. The unemployment insurance rate will be raised from 4 1-2 to 6 1-2 per cent—this increase to be borne equally by the employer and the employee—which relieves the Government of a burden of about $55,000,000 up to the end of the year. From the next fiscal year on, unemployment insurance under this rate will perhaps be self-supporting, with the Government granting only a limited guarantee.

LOAN AGAINST TAXES

3. The deficit thus left of about $150,000,000 will be shown as an open deficit at the end of the year and will be covered by a loan which must be repaid from the tax returns of the next two years. This is expected to be achieved by the cumulative effect of the above "reform" savings plus additional reductions in the Reich's expenditures of about $30,000,000 during the next fiscal year.

This cut in official salaries marks in effect the opening step in a complete remodelling of Germany's mode of taxation. The financial relation of the Reich to the states and municipalities will be so changed that it will leave a greater amount of financial autonomy to local administrations and thus strengthen and encourage their responsibility for making their own savings.

Remodeling of the taxation also calls for a reduction of certain levies which have come to be considered an unwise burden on trade and industry. For instance, real estate taxes and those on retail trade will, it is intended, be appreciably lowered. However, the big business demand that taxes on higher incomes be reduced is not discussed in the present proposals and likely will not be brought up within the next year.

The significance of these financial reforms lies in the fact that they follow virtually the same line that led to the dissolution of the last Reichstag and the establishment of a legal dictatorship in July.

Jurist Comments on Cause of Depression

ST. CATHARINES, Ont., Sept. 30.—Addressing the grand jury at the opening of the Supreme Court here yesterday, Mr. Justice Raney declared the unemployment situation developed from lack of stability in business, attributable to want of confidence between man and his fellow-man.

This, in turn, was superinduced by such disclosures as were made by the Aaldron Royal Commission during investigation into the activities of the Plumbers' Guild at Windsor, London and Toronto. Wildcat speculations in stocks, founded upon the desire of a number of people to get rich quick was another factor responsible for the present widespread unemployment and the depression in industry, he said.

"How can you expect men to invest their money in legitimate building and other enterprises when such things are going on?" he asked. "Is it any wonder they prefer to put their money into bonds and keep it there?"

Searching for Slayer

L'ANNONCIATION, Que., Sept 30.—Provincial police today were searching the neighborhood for the slayer of Arthur Mantel, restaurateur.

Mantel was shot to death after he had left his restaurant to tend to his horse, police learned. His body, with a bullet wound in the abdomen, was found at the entrance of his barn.

COPPER MAGNATE IS BURIED AT NEW YORK

Mayor James J. Walker and Col. Lindbergh in Throng at Daniel Guggenheim's Funeral

NEW YORK, Sept. 30.—A throng, which included Colonel Charles A. Lindbergh and Mayor James J. Walker, attended the funeral today of Daniel Guggenheim, copper magnate and philanthropist, at Temple Emanuel, on Fifth Avenue.

The services were simple. Colonel Lindbergh and Adolph S. Ochs, publisher, were among the honorary pall bearers, and Lieut.-Colonel Robert Guggenheim, of Washington, and Harry Guggenheim, Ambassador to Cuba, were among the mourners. They are sons of the philanthropist, who died suddenly Sunday.

Obituary

GOODLAKE—The funeral service for Mrs. Catherine Maud Goodlake, who passed away on Sunday morning, took place yesterday afternoon, the cortege leaving the Sands Funeral Chapel at 1:45 o'clock, and fifteen minutes later services were conducted at St. Mary's Church, Oak Bay, by Canon E. deL. Nunns. Relatives and friends were present and the casket was covered with beautiful flowers. The hymn sung was "Lead, Kindly Light," and the pallbearers were W. R. T. Tuckey, Robert Webb, A. Mallett, P. B. Scurrah, T. H. S. Goodlake and George Goodlake. The remains were laid to rest in the Royal Oak Burial Park.

CAMERON—The funeral of Mrs. Mary Annie Cameron will take place this afternoon at 2:30 o'clock from McCall Bros.' Funeral Home. Interment will be made at Ross Bay Cemetery.

WILLIS — The funeral of Mrs. Mary Anne Willis will take place on Thursday afternoon at 2 o'clock from McCall Bros.' Funeral Home. Interment will be made in Royal Oak Burial Park.

JONES—The death took place last evening at the residence of Mr. J. Youson, 906 Old Esquimalt Road, of Robert Samuel Jones, aged fifty-two years, born in Wales and a resident of Esquimalt for the past twenty years. The funeral will take place on Saturday afternoon at 3:15 o'clock from the Sands Funeral Chapel and the remains will be laid to rest in Ross Bay Cemetery.

WHITE—There passed away yesterday afternoon at the Royal Jubilee Hospital, Mrs. Kitty White, aged ninety-three years, born in Ehatesit, B.C. and residing in Sooke all her life. There survive four daughters, Mrs. J. Woodruff, of Luxton, Mrs. A. Hutchison, of Victoria, Mrs. M. Porter, Otter Point, and Mrs. A. McCoy, of Seattle, Wash., one son, John White, of Metchosin, also twenty-one grandchildren and ten great grandchildren. The funeral will take place on Thursday, leaving the Sands Funeral Chapel at 12:30 o'clock and at 2 o'clock services will be conducted at the Knox Presbyterian Church, Sooke, by Rev. S. Lundie and the remains will be laid to rest in the Church cemetery.

Tides at Victoria

OCTOBER

Time of tides (Pacific Standard time) at Victoria, B.C., for the month of October, 1930.

Date	Time H. M.	Ht Ft	Time H. M.	Ht Ft	Time H. M.	Ht Ft	Time H. M.	Ht Ft
1 ..	4 07	3.7	14:21	8.3	.....		.....	
2 ..	5 05	3.8	14:38	8.1	.....		.....	
3 ..	5 59	3.1	14 44	7.8	20 15	8.5	22 12	6.8
4 ..	6 45	3.4	14 38	7.7	20 17	5.9	.....	
5 ..	0:22	6.8	7:25	3.7	14.26	7.8	20:29	5.3
6 ..	1:20	7.0	8:00	4.3	14 24	7.8	20:48	4.7
7 ..	2:16	7.0	8 30	4.7	14 20	7.7	21:14	4.0
8 ..	3 15	7.0	8:58	5.2	14.38	7.6	21:48	3.4
9 ..	4 25	7.0	9:20	5.0	14 48	8.0	22.34	2.8
10 ..	5.55	7.0	9:26	5.6	14 58	8.3	23:08	2.3
11 ..	8 08	7.2	9 28	7.1	15:07	8.6	22:54	1.9
12 ..	.....		.....		15 25	8.8	.....	
13 ..	0:44	1.8	.....		15 48	9.0	.....	
14 ..	1:28	1.5	.....		16 18	8.6	.....	
15 ..	2 31	1.7	.....		16 39	8.5	.....	
16 ..	3:29	2.0	13:24	8.0	..			
17 ..	4:20	2.5	12:06	7.9	16:21	7.0	21 48	7.3
18 ..	5.30	3.0	12:06	7.8	16 53	5.9	23 26	7.3
19 ..	6 26	3.7	13.12	8.0	19:20	4.7		
20 ..	1:07	7.2	7 14	4.5	13 21	8.2	20:10	2.5
21 ..	2:35	7.3	7.58	5.3	13 25	8.4	20:50	2.5
22 ..	4 05	7.4	8:28	6.1	13 52	8.6	21:21	1.8
23 ..	5 35	7.5	9 15	6.8	14 11	8.8	22:14	1.3
24 ..	7:07	7.8	9:49	7.5	14:29	8.9	23 00	1.2
25 ..	8:50	8.1	10:22	8.0	14:44	8.8	23:47	1.2
26 ..	.....		.....		14 45	8.7	.....	
27 ..	0:24	1.8	11:25	8.8	.....		.....	
28 ..	1:23	2.0	11:54	8.6	.....		.....	
29 ..	2 11	2.5	12 17	8.5	.....		.....	
30 ..	2:59	3.0	12:22	8.4	.....		.....	
31 ..	3 50	3.8	12:39	8.3	20:15	8.1	21 42	8.2

The time used is Pacific Standard for the 120th Meridian west. It is counted from 0 to 24 hours, from midnight to midnight. The figures for height serve to distinguish high water from low water. Where blanks occur in the tables, the tide rises or falls continuously during two successive tidal periods.

The height is in feet and tenths of a foot, measured from the average level of low water.

To find the depth of water on the sill of the Esquimalt drydock at any tide, add 18.9 feet to the height of high water as above given.

To find the depth of water on the sill of the Songhees drydock add 30 feet to the height of high water as above given.

England's oldest cat, aged 27½ years, lives at Wigan and is still willing to fight any dog which comes along.

PAUL BELISLE CONVICTED ON MURDER COUNT

Will Be Hanged on December 19 for Killing Policeman in Montreal

PRISONER COLLAPSES AS SENTENCE IMPOSED

MONTREAL, Sept. 30.—Paul Belisle today was found guilty of the murder of Constable Dollard Pelletier, of the Montreal Police Force, last August and was sentenced to be hanged on Friday, December 19. A jury in the court of King's Bench returned a verdict of guilty half an hour after they had left the courtroom. Sentence was then pronounced by Mr. Justice C. A. Wilson.

The prisoner wept bitterly while the addresses to the jury were being made, collapsed as the judge pronounced sentence and was carried from the court by guards. Constable Pelletier was shot when he investigated an open door in an East End grocery store on the night of August 3. The constable managed to grapple with his assailant and hold him until another policeman ran up.

Extenuating circumstances were pleaded by counsel for the defence. Belisle had been jobless for over six months and had a wife and a six-year-old daughter, the lawyer declared. The accused had gone abroad on the night of the fatality determined to bring food back to the lodging, the lawyer, Antonin Lepage, went on. Certainly, he said, Belisle had no intention of committing murder.

The city council announced this week that a pension of $1,000 would be paid to Mrs. Pelletier annually. A fund inaugurated by a local newspaper and radio stations raised over $16,000 to see that the constable's six children should not suffer want and should be educated.

Buildings and Crop Destroyed by Fire

PEMBROKE, Ont., Sept. 30.—For the third time within a week a farmer of this district lost buildings and garnered crop by fire last night, and the suspicion that a fire bug is running rampant is now general. A blaze which broke out on the farm of ex-Reeve Michael Heenan destroyed four barns and caused a loss of $15,000 last night. Two horses were burned to death.

ESTABLISHED 1885

Ladies' Tru-Poise and **Arch-Preserver SHOES** BY SELBY

Maynard's Shoe Store

649 Yates St. Phone 1232

WHERE MOST PEOPLE TRADE

Letters to the Editor

No letter to the Editor will be inserted except over the proper signature and address of the writer. This rule admits of no exception.

WEST COAST ROADS

Sir,—I think that during the discussions of the two West Coast roads preference should be given to the road which passes through the country which is capable of the greatest industrial development. Parks and pleasure resorts may be all right at times, but factories and farms are much more substantial and employment and payrolls are more urgently needed at present than more playgrounds. Is it not a fact that industrial development is hardly mentionid in any of the road discussions?

Knowing what I do about the country between Jordan River, Port Renfrew, Kitnat Inlet and Bamfield, I believe there is no other undeveloped spot in all Canada capable of supporting a greater population; but there must be a shipping port at Port Renfrew to bring it all under production.

Get some assurance from Ottawa that harbour improvement will be carried out at Port Renfrew and we would then have an argument in favor of the Jordan River-Bamfield road which would be hard to beat. At the same time, I think if the road is intended mainly for tourists and pleasure drivers, the Sproat Lake West Coast road, requested by President Beatty, will be the least expensive and best in every way.

WILLIAM MURTON.

Duncan, B.C., Sept. 30, 1930.

MAKE APPLICATION PRELIMINARY TO DRUGGISTS' APPEAL

The appeal from the decision of the Male Minimum Wage Board will be the subject of an application in chambers this morning before Mr. Justice W. A. Macdonald. The appeal is with reference to the minimum wage fixed by the board for licentiates in pharmacy. This was placed at 80 cents an hour, and is being appealed from by the employing druggists.

The application, which is set for this morning, is not on the merits of the board's order itself, but is made with the consent of the counsel represented to decide certain methods of procedure in the conduct of the appeal. This will have to do with the method of taking evidence among other things.

Counsel are: W. H. M. Haldane, representing the Department of Labor; Lindley Crease, K.C., for the employing druggists, and H. W. Davey for the licentiates. With the matter of procedure settled the date for the hearing of the appeal will be considered.

The cultivated agricultural land in England is 114,000 acres less than a year ago, but the rate of decrease is less than in the three preceding years.

HAYWARD'S B.C. FUNERAL Co.

Phones 2235 2236 2237

Funeral Service

S. J. Curry & Son

FOR YOU AND YOURS

It Might Have Been Me!

A sudden shout! A crash! Silence! Then hurrying feet and the imperative clang of the ambulance bell. Industry has claimed another victim. Looking on saddened and awe-stuck, the thought strikes home, "It might have been me!"

Risks like these cannot always be avoided. The wise man sees the moral and is prepared; makes certain through planned insurance that whatever happens to him, his home and all it means to him will remain secure.

A postcard to the address below will bring you complete information regarding the many benefits of Life Insurance.

THE **MUTUAL LIFE ASSURANCE COMPANY OF CANADA**

WATERLOO, ONTARIO

Established 1869

FRED M. McGREGOR, DISTRICT MANAGER
201-4 Times Building, Victoria, B.C.

H. F. Shade, C.L.U. — W. H. Barcham, C.L.U.
J. W. Okell, C.L.U. — R. T. Chave
W. E. McIntyre, C.L.U. — Mildred C. Beattie
James Elrick, Esquimalt, B.C.

"Afford one-

why our GENERAL ELECTRIC REFRIGERATOR saves us money *every day*"

"OUR General Electric Refrigerator saves us on an average, a dollar and a half a week—more than eighty dollars a year—in food bills. "It sounds amazing until you realize that the General Electric absolutely eliminates waste of food . . . and it enables us to market much more economically. We have figured out that our savings are approximately like this:

Savings	*Monthly*	*Yearly*
Milk and Cream	$1.00	$12.00
Meats	$2.25	$27.00
Fruits and Vegetables	$2.00	$24.00
Improved Buying Habits	$1.50	$18.00
	$6.75	$81.00

"Best of all, the General Electric Refrigerator never costs a cent for maintenance and only a few cents a week for electric current. We always have an abundance of ice cubes and an endless variety of delicious frozen desserts."

Inspect the All-Steel General Electric Refrigerator at the nearest dealer's and learn how the savings in food bills will amount to the small monthly payment for the model you want.

ER-110G

EASY TERMS ARRANGED

General Electric Refrigerator dealers are in a position to offer exceedingly reasonable terms well within the average family budget.

GENERAL ELECTRIC ALL-STEEL REFRIGERATOR

Sold by **B.C. ELECTRIC RAILWAY CO., LTD.** Douglas Street Langley Street

Sold by **JAMESON MOTORS, LTD.** Refrigerator Department 740 Broughton St. Phone 2246

Guaranteed by CANADIAN GENERAL ELECTRIC CO., Limited

Cheaper Flour

Five Roses, Robin Hood and All Other Brands, 49-lb. sacks for $1.95

Wheat Pearls, breakfast food, 5 lbs. for ..... 25¢
Aunt Jemima Pancake Flour, 2 pkts. for ..... 35¢
Pure Maple Syrup, regular $1.50 tins $1.10
Okanagan Peaches, last of season, per box $1.90
B.C. Sugar, 20 lbs. $1.10
100 lbs. $5.20
Imported Castile Soap, 2-lb. bars ..... 24¢

Carillon Best of All Dessert **Cheese**

Bulk, per lb. ..... 33¢
1-lb. pkg. ..... 35¢
½-lb. pkg. ..... 19¢

Imported Gorgonzola Cheese, lb. ..... 45¢
Imported Roquefort Cheese, lb. ..... 53¢
Fresh-Rendered Beef Dripping, 3 lbs. ..... 25¢
Finest Alberta Creamery Butter, lb., 36¢; 3 lbs. $1.05
Extra Choice Home-Cooked Ham, lb. ..... 53¢
Home-Cooked Corned Beef, sliced, lb. ..... 25¢

Island Netted Gem Potatoes, very fine stock. Per 100-lb. sack $1.90

H. O. KIRKHAM & CO. LTD.

Delivery Dept. 5522 Grocery Phones 178-179 — **612 Fort Street** — Fish Dept. 5521 Butcher & Provisions 5521-5520 — Fruits 5523

Up-Island Schedule

Cowichan Lake, 8:30 A.M.

Duncan, 10 A.M. and 2:30 P.M.

Chemainus, Nanaimo, Courtenay and Cumberland, 10 A.M. Daily. Courtenay and Cumberland, 2:30 P.M., Tuesdays Only.

FREIGHT SERVICE —TO— Salt Spring Island

Leaves Victoria 2:15 P.M.
Leaves Salt Spring Island 8:15 A.M. Daily Except Tuesday.
All freight for the Island must be delivered at our office before 2 P.M.

With the opening of the Gulf Islands Ferry Service we announce our freight service to Salt Spring Island.

Island Freight Service Ltd.

1901 Government St. — Phones 8950 and 509
Duncan Phone 44 — Nanaimo Phone 1181
Courtenay Phone 178

First Church of Christ, Scientist, Victoria, B.C.
Announces a

Free Lecture

On

Christian Science

Entitled

"Christian Science: The Divine Immanence"

By

PETER V. ROSS, C.S.B.
Of San Francisco, Cal.
Member of the Board of Lectureship of the Mother Church, The First Church of Christ, Scientist, in Boston, Mass.

In the

ROYAL VICTORIA THEATRE
Sunday Afternoon, October 5
At 3 o'Clock

THE PUBLIC IS CORDIALLY INVITED TO ATTEND

VANCOUVER COUNCIL TO ASK HOSPITAL TO CARE FOR CITY'S INDIGENTS

VANCOUVER, Sept. 30. — The move to place responsibility for treatment of Vancouver's indigent sick on the General Hospital will be made by the council, whose relief committee has appointed a delegation to present the proposal to hospital directors at their next meeting.

At present the major portion of the work of caring for sick persons receiving city relief falls on Dr. K. D. Panton, part-time medical officer of the department.

At Monday's meeting of the relief committee Dr. Panton, on invitation of Relief Officer H. W. Cooper, outlined the present procedure and urged the council to seek implementing of the hospital survey report, which suggests that attendance of indigent patients be a responsibility of the hospital.

At the next meeting of the hospital directors Alderman W. C. Atherton, relief committee chairman, also a member of the hospital board, will introduce this proposal. The meeting will be attended by Dr. Panton and Colonel Cooper.

Catacombs of Rome To Be Lecture Subject

"The Catacombs of Rome" will be the subject of an address by Dr. R. M. Stevenson, M.A., F.R.G.S., in St. Paul's Presbyterian Church, Victoria West, on Thursday evening, at 8 o'clock. Dr. Stevenson, who has traveled extensively, visited Rome on two occasions and spent considerable time there in study. His address on Thursday evening promises to be of much interest. In order to accommodate the increasing attendance at these weekly gatherings, arrangements have been made to meet in the church auditorium. The public is invited.

Patience is the tip Time gives to the waiter.

ULCERS, BAD LEGS OLD WOUNDS & SORES

Marvellously Healed by Zam-Buk.

Ointment 50 — Medicinal Soap 25

SEPTEMBER WEATHER IS ABOUT AVERAGE

Little Unusual during Month Just Passed—Temperature Good and Precipitation Is Fair

Another September has come and gone, carrying with it little of the unusual as far as the average weather for that month is concerned, according to information received last night from F. Napier Denison, director of the Dominion Meteorological Observatory, Gonzales Heights.

During the month Victoria enjoyed 207 hours and 12 minutes of sunshine, which was only four minutes below the average. The rainfall, like the amount of sunshine, was slightly below the average, there being but 1.04 inches, or .53 inch short of the average precipitation.

The mercury soared to 82 degrees on the second day of the month, which was the highest temperature reached during September. It dropped to its lowest on the twenty-ninth, when the thermometer registered 46 degrees. Instruments on Fairfield Road registered 35 degrees on this date, and there was frost on the ground.

The mean temperature was 58 degrees, one degree below the average.

Precipitation for the period from January 1 to September 1 was 11.92 inches, which was 3.20 inches below the average. However, the report is encouraging, as for the same period last year the total rainfall was 9.23 inches, wihch makes this year's precipitation 2.69 inches more.

With but three months before the end of the year, Victoria must have a little more than fifteen inches of rainfall in order to keep up with the average of 27 inches for twelve months.

Speaking of the rainfall in the northern districts, Mr. Denison stated that Victorians need not expect any here for a few days, as it would take considerable time for the centre of precipitation to shift from its present location.

BACK FROM THOUSAND-MILE HIKE IN NORTH

W. B. George, Prospector, Returns From Tour of Northern B.C.—Reports Much Mineral

Returning from an exploration tour of the northern parts of British Columbia, during which he covered some 1,100 miles on foot and by dog team, W. B. George has returned to Victoria to make his home. Mr. George is a mining prospector, and left Victoria last Spring, going to Telegraph Creek to begin his long hike into the northern districts. He explored north and east of Telegraph, returning by way of Alaska to Ketchikan.

Mr. George reports much mineral formation in the country he traversed and also herds of big game. He stated the country was far from being developed on account of its isolation. On arrival at Ketchikan he was met by Mrs. George and her sister, Mrs. Smitheringale, who have been spending the Summer at Stewart, B.C. Stewart was recently granted a municipality charter and Mr. George is being mentioned as its first reeve. The party arrived on the steamer Prince Rupert.

OTTAWA ADDS THREE TO PENSIONS COURT

OTTAWA, Sept. 30.—Three further appointments in connection with the new war pensions legislation were announced today by Sir George Perley, Acting Prime Minister.

Lieut.-Col. J. A. Amyot, deputy minister of pensions and national health, has been appointed an additional member of the war veterans' allowance committee, and J. W. McKee, assistant deputy minister of the same department, has been appointed as alternate to Col. Amyot. Richard A. Olmstead, of Ottawa, has been selected for the post of chief commission counsel, Board of Pension Commissioners.

Westinghouse Offers Super-Heterodyne Circuit for 1930-31

New Sets Bring in Distance Stations With Clarity and Volume

Reports of extreme sensitivity and wonderful distance records made by Super-Heterodyne radio owners are continually circulating through the radio world. Many experts claim that within a few years Super-Heterodyne will be the circuit most commonly used. Since the R.C.A. threw open its Super-Heterodyne patents a few months ago in the United States, several large radio manufacturers are already producing new models employing this circuit.

The Super-Heterodyne circuit is by no means a new development. It was originated during the War and has been used ever since by the defensive forces of world powers, being selected for its inherent sensitivity, selectivity, and tremendous amplification under all conditions. It has been utilized in Westinghouse receivers since 1923. In fact, it was Westinghouse who pioneered and perfected this circuit for broadcast reception over a period of many years of scientific research.

In the new Westinghouse models the Super-Heterodyne reveals its superiorities to better advantage than ever before. Not only has it been developed to such an extent that the variation of sensitivity between the highest and lowest broadcast frequencies is less than two microvolts, but many other modern improvements, such as Tone-Color Control and Automatic Volume Control, contribute further to its efficiency. The former not only minimizes static to a marked degree but adds immeasurably to radio enjoyment, since the operator is now enabled to choose the exact shading of tone desired. The Automatic Volume Control practically overcomes fading and eliminates the annoyance of adjustments of the volume control.

* * *

Is Given Post Under Pensions Measure

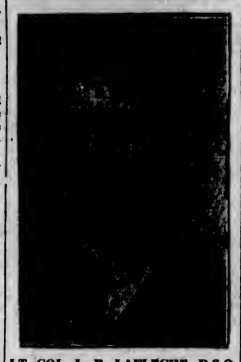

LT.-COL. L. R. LAFLECHE, D.S.O.

Dominion president of the Canadian Legion of the British Empire Service League, has been appointed a member of the new Pensions Court.

SEATTLE POLICE ARE SEEKING HARRY STONE

Wish to Question Him Concerning Everett Bank Holdup of September 15

SEATTLE, Sept. 30.—Word was broadcast by police today to apprehend Harry Stone for questioning in the Everett bank holdup of September 15, in which $44,300 was stolen.

Stone's record in the Northwest includes participation in the Nanaimo bank robbery in 1925, for which he and several others served several years at Oakalla Prison, near Vancouver. On his release he and another of the bank robbers, Eddie Gorman, were involved in San Francisco in a payroll robbery, in which a policeman was slain. Gorman is under sentence to be hanged for the crime, and Stone, declared implicated in a confession, has been sought for months.

Clarence H. "Dick" Shively, former Seattle policeman, who is held at Everett as the suspected driver of the bandit car, was arrested in connection with the Nanaimo robbery but was acquitted.

Another member of the Nanaimo robbery gang, T. H. Johnson, is in the King County Jail here, awaiting trial for another Seattle bank holdup.

CITY BUILDING SHOWS SLIGHT IMPROVEMENT

Building permits, issued by the building inspector, James Barf, show a slight improvement in the building industry for last month as compared with the same month of 1929. Last month the inspector issued fifty-eight permits, representing a construction value of $120,563. In September, 1929, a total of seventy-two permits were issued, having a value of $54,875. In the figures for last month, however, there is an item of $25,000 for the construction of the Canadian National wharf foundation. This work was completed last year but no permit was issued until last month.

For the nine months of this year there were 554 permits issued, having a value of $1,591,967. For the nine months of 1929 the figures were $3,491,297.

Lumber Shed Burned

PRINCE RUPERT, Sept. 30.—The office storage shed with 350,000 feet of lumber, the property of the Big Bay Lumber Co., Seal Cove, was burned early this morning.

Everything was covered by insurance. The main plant was not affected.

SENTENCED TO HANG

RIMOUSKI, Que., Sept. 30.—Alberic Taupier, found guilty Friday of the murder of Kenneth Burke Metis Beach, Que., hotel manager, was sentenced today to be hanged on December 5. Appeal is pending.

Announcements

What is more important to any woman of refinement and artistic appreciation than a clear skin free from disfigurement blemishes? — happily such a possession is within the reach of all women who are smart enough and keen enough to make an effort—that is just all that is required! Miss Hanman, 503 Sayward Bldg.

Send Your Friend a Cake from Masters Bakery for birthday or Christmas. We specialize in that rich, fruity cake that is so much appreciated. Ours is the highest quality, moderately priced, carefully packed in a strong box, and sent direct to any address, by mail or express. Inquire at our two stores, Cook and Government Streets.

Women's Conservative Club — Bridge party, Conservative rooms Campbell Building, Monday, October Campbell Bldg., Monday, Oct. 6, at 8:15 o'clock. Players bring cards and score cards. For reservations phone 546, 4013X2, 4379L, 280X. Admission 50c. Good prizes.

Your wedding requires the best in printing for your announcements, invitations, etc. Let us show you samples of our work at reasonable prices. The Colonist Job Printing Department. Phone 197.

The Popular Windblown Bob is a feature of the Beauty Salon; also Swirl Wave, 50c, and lasting Wax Marcel. 104 Woolworth Bldg.

"Olympiade of Jugoslav Sokols," special film, showing at the Coliseum Theatre, Saturday, October 4, at 10:30 a.m. Students, 10c; Public, 25c.

A.O.F. Frolic and Dance, October 3. Two $5 tombolas, fascinating games, swell dance. Evelyn Holt's Orchestra. Admission 50c.

Infants' Bear Coats—A few samples, slightly soiled, from $2.25. Boys' English School Jerseys, 95c. The Beehive.

Consult Mme. Mobius — Expert reader, international reputation. Special readings $1. Balmoral Hotel.

HIGHER VALUATION LEVELS ANNOUNCED

Values for Import Duties Contained in Appraisers' Bulletin Issued From Ottawa

OTTAWA, Sept. 30. — An important appraisers' bulletin went forward today from R. W. Breadner, commissioner of customs, to the customs collectors, fixing the value for duty under the intermediate and general tariff on a number of varieties of fruits, vegetables, peas, livestock, meats, eggs, baby chicks and poultry. The effect of this bulletin will be that where goods are brought into Canada at prices below the fixed valuation, the dumping clause will apply.

The values for duty fixed by today's bulletin per pound follow: Peaches, 4 1-2c (until October 5); apples, 3c; cabbage, 1 1-4c; celery, 2c; onions, 2c; mushrooms, 30c; tomatoes, 5c; peas (green), 4c; peas (split), 4 3-4c; meats, fresh or frozen, not otherwise provided, beef and veal, 12 1-2c; lamb and mutton, 17 1-2c; not otherwise provided, 15c; meats, prepared or preserved, bacon hams, etc., 26 3-4c; not otherwise provided, 24c.

The value of livestock is fixed as follows: Horses, $100 per head (minimum); cattle, 7c per lb.; sheep, $7 each; hogs, 10c per lb. The value of eggs in the shell is fixed at 35c per dozen; frozen, whole or in part, 34c per lb.; podwered or desiccated, 90c per lb. The value of baby chicks will be 30c each. For market poultry, live or dressed, the value will be 30c per lb.

The new valuations go into effect tomorrow. Package-weights are included in fruit valuations.

OLD WINDJAMMERS ACT AS FILM "STARS"

Hollywood Is Happy Hunting Ground of Grand Old Sailing Ships

HOLLYWOOD, Sept. 30. — Big movie ships earn more per day than most Hollywood actors.

It costs $1,000 a day to rent some of the big three and four-masters.

Their "kick" comes from hectic years on the high seas—as rum runners, whalers and relief ships to ice-trapped vessels in the frozen north.

Aged and seaworn now, their background thus makes them authentic "props" for actors in the guise of pirates, princes or whalers. They still are seaworthy enough for short cruises in calm waters.

And seldom are they subjected to storms and gales. Usually when sea storms are depicted on the screen the harassed ships are miniatures that sail on studio ponds.

OLDEST VESSEL

The Bear, oldest of these vessels, was launched in 1874 in Scotland as a whaler. After failure of the Greeley Relief Expedition in 1882 the Bear, with two other craft, rescued the castaways.

In 1886 she became the property of the United States revenue cutter service, now the coast guard, and from then until 1928 she carried supplies and mail to Alaska and rescued ice-trapped vessels. Now she belongs to the city of Oakland, Cal.

The Lily, a two-masted schooner, is the largest of several ex-rum-runners now following a less hectic existence. She was a liquor carrier for five years under Nicaraguan register, then was captured and confiscated in 1921 by the Canadian Government.

A studio bought her from Canada and she has been used in "The Single Standard," "The Ship From Shanghai," and other pictures.

Ships most frequently used are the Santa Clara and the Indiana, built in Bath, Me., and launched in 1876. They originally carried freight from Boston around the Horn to China.

A whale was honored when the Norwhal was named. She is a 500-ton barkentine and began whale-hunting forty-seven years ago. An ambitious adventurer not long ago started on a trip around the world in her, but near the Tahati Islands the boat sprung a leak. Later she was repaired and towed to San Francisco. Five years ago she was used in "The Sea Beast," and again lately when the picture was remade as "Moby Dick."

The most used steamer in the movies is the Waimea, originally the City of Topeka, which slid into the water in Chester, Pa., in 1884. She carried passengers and freight to Alaska for years.

Dozens of retired and semi-retired fish, lumber and whaling schooners and one-time run-running craft of all descriptions are in nearby ports awaiting a call.

Apparently a ship's happy hunting ground is Hollywood.

Veterans' Corner

For the purpose of making arrangements for the annual sale of Armistice poppies, the Armstice Period Committee will meet in the auditorium of the Pro Patria Branch of the Canadian Legion, tomorrow night at 8 o'clock. This year's poppy tag day will be Saturday, November 8.

51 Years Old Claims He Feels Like Boy Again

From a nervous, weakened, "all in" condition, to a feeling of youthful health and activity in three weeks' time. That's the remarkable experience of this well-known business man, who says: "The new Erbac discovery has certainly been worth a million to me, and I cannot express too much thankfulness for it. At 51 I seemed pretty much 'all in,' and had felt badly for several years—now, thanks to Erbac, I feel like a boy again!"

The treatment mentioned above has won the highest praise from those who have used it to ward off a feeling of weakness, lack of ambition and vigor, loss of nerve force and signs of approaching age. Put up in tablets, plainly wrapped and convenient for easy home use—Double Strength Erbac comes in sealed packets containing a 30-day supply.

For the convenience and benefit of men and women in this locality who have never had a chance to try Double Strength Erbac—local druggists have been furnished with the regular 30-day treatments to supply to all who wish to try it on a no-risk basis. Results, in all instances, must be completely satisfactory or purchase price will be refunded to the user.

NOTICE TO READER: Above money-back guarantee is absolutely genuine and legal. Manufacturers are responsible. (Advt.)

City & District

New Seaplane Float—A new seaplane float is being constructed at the Causeway for the use of planes landing in the inner harbor.

Postpone Hearing—In Supreme Court Chambers yesterday an application with respect to the setting of the date for the trial in Harnam Singh vs Kapoor Singh was adjourned until Thursday next.

Athletic Representative — By acclamation, Paul Sprinkling, a second-year student, was yesterday elected men's athletic representative at Victoria College, the election giving him a seat on the students' council.

Will Hold Court—Mr. Justice W. A. Macdonald of the Supreme Court is arriving here today to take over the court duties for the coming month in Victoria. He will, it is anticipated, attend the Chambers this morning.

Brush Fire — Saanich fire department was kept busy for one hour yesterday afternoon fighting a brush fire on Miller Avenue, off Wilkinson Crossroads. The call was sent in at 3:30 o'clock. No damage resulted.

Registration of Voters—For the registration of householders and licensees entitled to vote at the coming municipal elections the voters' list will be opened tomorrow morning and registrations will be taken on oath. The list will remain open during October only.

Visitors From Trinidad—Dr. S. M. Laurence, of Trinidad, British West Indies, arrived in Victoria yesterday and is spending a few days in the city. Dr. Laurence has been a resident of Trinidad for the past forty years and is now touring the Pacific Coast. Last year he spent several weeks in Eastern Canada.

Site for Girl Guides—The corporation has donated a piece of property to the Victoria Girl Guides' Association for the erection of a headquarters building. The site has not been selected, but the matter is in the hands of the city land commissioner. The Boy Scouts were given a city lot on Johnson Street and a building was constructed.

Revision Court Today—The court of revision to hear appeals against the city land assessments will open its session at the City Hall at 10 o'clock this morning. Only sixty-two appeals have been entered and it is expected the court will conclude its work by noon. The board consists of Mayor Anscomb, Aldermen W. H. Cullin, Robert Smith, John Worthington and Alex Peden.

No Council Monday—Because of the absence from the city on Monday of six members of the City Council there will not be a meeting of the aldermanic board next Monday night. Mayor Anscomb, Aldermen Mara, Cullin, Adam and Worthington will be at Kelowna attending the session of the Union of British Columbia Municipalities next week and Alderman Smith will be absent in Seattle.

Inspecting Mounties—Inspector T. Dann, Royal Canadian Mounted Police, Vancouver, was in the city yesterday conducting an official inspection of the squadron headquarters. It will be recalled that Inspector Dann was in charge of the detachment of the Royal Canadians on a visit to England recently when, through some misunderstanding, the detachment failed to give the salute to the Lord Mayor of London while passing Mansion House in the parade to the Royal military tournament at Olympia.

University Registrations—A statement of registrations at the University of British Columbia this year shows a total of 1,920 students enrolled for all courses. This is an increase of 117 over 1929-30. Fifteen graduates are returning for further work as compared with eleven last year. The figures for Victoria College show a total enrollment of 254 as compared with 245 last year. The first-year classes are heavier than at any previous time in the college history, registrations being 189.

Four Fire Calls — City firemen answered four calls in less than three hours yesterday. At 12:51 o'clock burning grass at the Royal Athletic Park resulted in a call being sent in, while five minutes later a grass fire at Wildwood Avenue and Hollywood Crescent was attended to. Bushes on fire at Woodland Road and Durban Street at 4 o'clock gave them a third run, while at 4:05 o'clock they rushed to 936 Queen's Avenue to extinguish a roof fire. Only slight damage was reported.

Paying Their Taxes—To escape the penalty of having four per cent added to the total of their tax bills, late taxpayers yesterday invaded the office of the city treasurer and a staff of clerks was kept constantly busy receiving the cash. Yesterday was the last day for the payment of taxes without the addition of a four per cent surcharge. Cash receipts for the period ending September 30 could not be given out last night as the staff had not then completed the tabulation of all returns. A statement of the total taxes paid is expected shortly.

STATES CASE SHOULD HAVE BEEN DISPOSED OF IN POLICE COURT

VANCOUVER, Sept. 30.—"This is the sort of case that should never have been sent up to this court," commented Chief Justice Morrison in instructing a jury to return a verdict of acquittal on the charge of assault brought against M. O'Connor in Assize Court.

Prosecution of O'Connor broke down when the young accuser, a girl of seventeen, refused to testify further after a fifteen-minute ordeal in the witness box. C. M. O'Brien, Crown counsel, informed Chief Justice Morrison that he could do nothing but abandon the prosecution and the Chief Justice agreed.

"If young people want to be foolish," said Chief Justice Morrison, in instructing an acquittal, "this court should not be encumbered with such cases."

POLICE CHIEF PASSES

ST. BONIFACE, Man., Sept. 30.—Victor Audette, forty-three, chief of Police of St. Boniface, died unexpectedly today from pneumonia.

Exchange Your Piano for This Combination.

Victor Radio

With Electrola

Music classes have resumed and we have a demand for good used pianos. We therefore invite you to come and see us regarding exchanging your piano for a Victor Radio with Electrola.

This is the instrument which is renowned for the inspiring beauty of its tone . . . whether you play music from the air or Victor Records. Ask us today about this exchange arrangement.

FLETCHER BROS. (VICTORIA) LTD
1110 DOUGLAS STREET

LOW RENT

Downtown premises, suit jobbing carpenter, plumber, etc.; with or without living-rooms. See

STEWART SHOE STORE
1512 DOUGLAS STREET

Canadian Anti-Vivisection Society Celebrates World Day for Animals

OCTOBER 4 by a SILVER TEA

New Thought Hall, Fort Street, 3:30 to 6 P.M.—Music

ANNUAL MEETING

The Annual Meeting of the

VICTORIA CONSERVATIVE ASSOCIATION

for the purpose of Electing Officers will be held in the CHAMBER OF COMMERCE AUDITORIUM

THURSDAY, OCTOBER 2
At 8 o'Clock

CHEAPER
But Better Than Ever

15, 25, 40 and 60-Watt Inside Frosted

Edison Mazda Lamps

In cartons of 6 ..... $1.40
100-Watt Inside Frosted, in cartons of 6 ..... $2.50
25 and 40-Watt Flametint, coated, cartons of 6, $1.90

Fill YOUR Lamp Sockets With Edison MAZDA Lamps

Hawkins & Hayward
Electrical Quality and Service Store
1121 Douglas St., Cor. View
Phone 643

USE

SOVEREIGN

THE KING OF TOILET PAPERS

SANITARY and SOLUBLE

Smith, Davidson & Wright Limited
Victoria — Vancouver

More Heat Less Ash.
Quality Guaranteed in
Nanaimo Coal
Economical because it gives more heat.
PAINTER & SONS
617 CORMORANT ST. PHONE 536

SHEEP HERDER WILL RELEASE FILM STARS

Motion Picture Party Snowbound at the Dardanelles, Above Sonora in High Sierras

STOCKTON, Cal., Sept. 30.—Gary Cooper, Lily Damita and 210 other Paramount motion picture actors snowbound at the Dardanelles, forty-five miles above Sonora in the high Sierras, will be released by a sheep herder.

Four thousand sheep will be driven tonight over the highway toward Sonora and the company, with its equipment, will follow.

This was the word received here this noon from J. R. Hall, Stanislaus forest supervisor at Sonora, who talked over the telephone with a forest ranger at Brightman's Flat, a few miles from where the company was trapped by ten inches of snow yesterday while en route to a location at Sonora Pass.

Ralph Bunds is the sheep herder. The forest ranger said the sheep will thoroughly trample and pack the snow and automobiles and covered wagons will be enabled to be brought out.

BRANDS EVIDENCE ON BUYING OF VOTES IN SASKATCHEWAN FALSE

WINDSOR, Sept. 30.—Testimony of Corporal MacCrae, a former member of the Saskatchewan Provincial Police, before the Royal Commission investigating alleged scandals under the recent Liberal regime in that province, was today branded as false by C. A. Mahoney, ex-commissioner of that police force.

Corporal MacCrae testified his expenses were paid out of Government funds during the alleged buying of votes while he was on the force. Special denial is made by Mr. Mahoney to the statement that Mahoney had told MacCrae that the expenses were to be charged against "looking for horses in the Moose Mountains."

Mr. Mahoney said he did not expect to be called West to testify in the hearing.

Customer: "You have a sign in your window, 'A suit of clothes made while you wait.' Do you really do that?"

Tailor: "Yes, sir. You leave your order, with a deposit, and then go home and wait till the suit is finished."

MOONRISE AND MOONSET

OCTOBER

Time of moonrise and moonset (Pacific Standard time), at Victoria, B.C., for the month of October, 1930.

Day	Rises	Sets
1	4:00 p.m.	.....
2	4:24 p.m.	8:34 a.m.
3	4:44 p.m.	1:35 a.m.
4	5:00 p.m.	2:43 a.m.
5	5:15 p.m.	3:50 a.m.
6	5:29 p.m.	4:57 a.m.
7	5:43 p.m.	6:05 a.m.
(Full Moon on 7th)		
8	5:56 p.m.	7:15 a.m.
9	6:17 p.m.	8:27 a.m.
10	6:41 p.m.	9:41 a.m.
11	7:12 p.m.	10:55 a.m.
12	7:54 p.m.	12:12 p.m.
13	8:50 p.m.	1:19 p.m.
14	10:50 p.m.	2:14 p.m.
15	11:39 p.m.	3:04 p.m.
(Last Quarter on 15th)		
16	.....	3:27 p.m.
17	0:45 a.m.	3:53 p.m.
18	3:10 a.m.	4:12 p.m.
19	3:35 a.m.	4:30 p.m.
20	4:58 a.m.	4:47 p.m.
21	5:30 a.m.	5:06 p.m.
(New Moon on 21st)		
22	7:42 a.m.	5:27 p.m.
23	9:04 a.m.	5:53 p.m.
24	10:23 a.m.	6:27 p.m.
25	11:35 a.m.	7:09 p.m.
26	12:36 p.m.	8:02 p.m.
27	1:25 p.m.	9:04 p.m.
28	2:00 p.m.	10:11 p.m.
29	2:28 p.m.	11:20 p.m.
(First Quarter on 29th)		
30	2:49 p.m.	.....
31	3:07 p.m.	0:28 a.m.

Varied Activities of Women

Clubs and Societies

Women's Guild

The Women's Guild of the First United Church met on Monday, Mrs. A. S. Christie presiding. Assistance with refreshments was promised by a number of the ladies of the guild for the entertainment of about seventy-five boys, under the leadership of Rev. Bruce Gray in the church hall on Friday evening. Arrangements were also considered for a rummage sale to be held in the church hall on October 8. Mrs. D. Fair to be general convener, telephone 4561R. An interesting report from the Local Council of Women was submitted by the guild's representative, Mrs. W. W. Laing.

* * *

Bridge Club

The Studio Bridge Club held its first meeting on Monday at the Bridge Studio, Linden Avenue. A unique feature of the club is that each member has completed a course of the Whitehead method, tonight by Mrs. H. L. Roberts, who holds the Whitehead certificates for both auction and contract bridge. It was decided to meet once a week.

* * *

Typographical, W. A.

Under the auspices of the Women's Auxiliary, No. 65, to the Victoria Typographical Union, a progressive five-hundred party will be held on Saturday, Oct. 4, at 8:30 o'clock, at the home of Mr. and Mrs. A. E. Reif, 1124 Pembroke Street. Members and friends are cordially invited.

* * *

Concert at Sooke

Under the auspices of the Women's Auxiliary to the Holy Trinity Church a concert will be held in Sooke Hall this evening, commencing at 8 o'clock. The programme will be arranged by Mr. Hill and party, of Victoria.

* * *

Boy Scouts W.A.

The monthly meeting of the Women's Auxiliary to the Victoria Boy Scouts' Association will be held in Scout headquarters, 1034 Johnson Street, at 2:30 p.m. tomorrow.

Women's Meeting

A mass meeting for women only will be held this evening at 8 o'clock in the old Christ Church Cathedral schoolroom. Miss C. M. Arnup will be the convener, telephone 6610Y1, and the gathering will be under the auspices of the Vancouver Island Unemployed Association. A committee will be formed to act with the men's committee to wait upon the Premier during the week. All women interested are asked to attend.

New Ideas for This Winter's Coats

On the Left Is Mrs. Harold Barnum, Wearing a Modish Coat of Beige Rodier Tweed, With Touches of Fur and Smart Felt Hat to Match. On the Right Are Miss Helen Richards and Miss Elizabeth Watt, in Attractive Autumn Ensembles, the Latter's Costume of Apple Green Cloth Trimmed With Summer Ermine.

Women's Institutes of Vancouver Island

LAKE HILL

There were nineteen tables in play at the regular card party held on Monday evening in the Community Hall, Lake Hill, under the auspices of the Lake Hill Women's Institute. The prize-winners were: First table, Mrs. Wright, Mrs. Macdonald, Mrs. Hirst, Mr. Peddle; second table, Mrs. Robson, Miss Simmonds, Mr. Erb and Mr. Lester; ten bid, Mr. Buckley, Mr. McCallum; consolation, Mrs. Service, Mrs. Elliott, Mr. Campion and Mr. F. Simmonds. Another game will be held on Monday evening under the management of the Community Centre card committee.

LUXTON

The Luxton and Happy Valley Women's Institute held their first card party of the season on Saturday evening in the Luxton Hall, with the directors as conveners and hostesses. Mr. J. Trace was master of ceremonies. The winners for 500 were Mrs. R. Brown and Mr. A. Hobbs, while consolation prizes were given to Mrs. M. Cooper and Mr. A. E. Taylor. The highest score in bridge was held by Mrs. J. E. McDonald and Mr. W. Savory, the lowest scores being Miss Savory and Mr. W. F. Clark, Sr. The refreshments were served at small tables prettily decorated with Autumn flowers and ferns. The evening's entertainment was concluded with music and community singing, Mr. and Mrs. F. Goodsell supplying the music. The institute will hold its October meeting Thursday, October 2, at the home of Mrs. Trace, Luxton.

Cowichan Lake

Mr. and Mrs. S. Alexander are visiting in Victoria and are the guests of Mr. and Mrs. M. Hemmingsen, Hillside Avenue.

* * *

Mr. and Mrs. Robertson and their three children have arrived here from Chemainus. Mr. Robertson has taken Mr. Potentier's place as station master, Mr. Potentier having gone to Courtenay.

* * *

Mr. St. Gray, of Duncan, spent a few days at the Lake Hotel.

* * *

Mr. and Mrs. H. T. Hardinge have as their guest at "Ingleside" their cousin, Miss Hood, who has recently arrived from England.

* * *

Mr. Proctor McPherson, of Duncan, visited the Lake during the week-end and renewed many old friendships. Mr. McPherson resided at the Lake until recently.

* * *

After visiting in Victoria and Vancouver Mr. T. H. Atkins, of the Lakeside Hotel, has returned home.

* * *

Mr. W. E. Fraser, who has been working at Grosskieg-Trueman Logging Camp, has left for Shawnigan Lake, where he will take charge of the company store.

* * *

Mr. and Mrs. Frank Green have as their guests at "Greendale" Mr. and Mrs. Charles Bazett, of Victoria.

* * *

Mrs. E. Hemmingsen recently entertained the members of last year's Bridge Club. All the members begged Mrs. Hemmingsen to resume her duties as president, but she was unable to accept the honor, so Mrs. S. Alexander was elected president, and Mrs. Wallace Coburn treasurer and secretary. The first regular bridge afternoon is to be held at Mrs. Alexander's home on October 2. Mrs. Hemmingsen presented Mrs. G. K. Gillespie with the prize for the bridge during the pouring of tea.

* * *

After spending several months visiting her daughter and son-in-law, Mr. and Mrs. S. Gordon, Mrs. Surler has left for her home in Virginia.

* * *

Miss Dinah Garnett, of Cherry Point, is the guest of Mr. and Mrs. F. Green.

* * *

Miss Ethel Swanson spent the week-end visiting her parents, Mr. and Mrs. Carl Swanson, returning to Victoria on Sunday.

METCHOSIN, Sept. 30. — The Metchosin Badminton Club will play for the first time this season on Friday, and it is hoped that as many members as possible will be present

Social Service Department to Be Established

NEW WESTMINSTER, Sept. 30.—Miss Josephine F. Kilburn, of Toronto, is expected to arrive here on November 1 to inaugurate a department of social service in the provincial mental hospital at Essondale, Dr. A. L. Crease, superintendent, stated today.

Miss Kilburn has been appointed to the British Columbia institution for one year by the Canadian National Committee for Mental Hygiene to demonstrate the value and importance of social work in connection with mental hospitals.

Similar work has been successfully carried on in mental hospitals in Eastern Canada and Massachusetts, Dr. Crease states, and is to be tried at Essondale.

For some years Miss Kilburn, who was born in Stratford, Ont., has been associated with the Toronto Public Health Department.

CHRISTMAS PARTY TO BE FEATURED

Victoria Musical Art Society Announces Dates of Interesting Details of Winter Programme

An old-fashioned Christmas party, with tableaux, carols, charades, a Christmas tree and other traditional features is to be given by the Victoria Musical Art Society on December 17.

This is the most recent announcement in connection with the Musical Art Society's Winter programme. The party will be in charge of Mrs. V. H. Wilson, assisted by Mrs. F. G. Aldous, and will be for members only.

The dates preceding this on which programmes will take place include Tuesday, October 7, when the Orpheus Trio will play; October 21, when Comte Jean de Suzannet will give a lecture-recital on "The Story of Folk-Music"; November 4, when Mrs. E. C. Hayward will talk on "Music in Shakespeare," and November 18, when G. J. Burnett will lecture on "High Lights in Musical History."

All the lecture-recitals will be assisted with music. Comte de Suzannet will go back to Paris and the Orient in tracing the origin of folk-songs as first found in the musical recital of deeds of valor and stories of heroism and love; Mrs. Hayward will present the story of some of the beautiful songs which have been found or interpolated in Shakespeare, the plays from which she is drawing her material being "Winter's Tale," "Twelfth Night," "Hamlet," "Othello" and "The Tempest."

The officers of the society are Mrs. J. O. Cameron, president; Mrs. W. B. McMicking, Mrs. F. G. Aldous, Mrs. T. H. Johns, Miss Gwendolyn Harper, Mrs. W. H. Wilson, Miss Eileen Dumbleton, Mrs. W. A. Jameson, Mrs. S. Maclure, Mrs. Marion MacGovern, Mrs. J. Rose, Messrs. Ira Dilworth, Frederick King, Stanley Bulley and L. J. Burdon-Murphy.

DO YOU SUFFER FROM CONSTIPATION?

Countless remedies are advertised for constipation. Many relieve for the moment but they are habit forming and must be continued. Others contain calomel and dangerous mineral drugs, which remain in the system, settle in the joints and cause aches and pains. Some are harsh purgatives which cramp and gripe and leave a depressed after effect.

Avoid lubricating oils which only grease the intestines and encourage nature's machinery to become lazy.

A purely vegetable laxative such as Carter's Little Liver Pills, gently touches the liver, bile starts to flow, the bowels move gently, the intestines are thoroughly cleansed and constipation poisons pass away. The stomach, liver and bowels are now active and the system enjoys a real tonic effect. All druggists 25c and 75c red pkgs.

YOUNG PEOPLE HOLD ANNUAL GATHERING

Past Vice-President Is Elected to Position of Honorary President as Result of Service

The Local Council of the Anglican Young People's Association, a body composed of delegates from Christ Church Cathedral, St. John's, St. Barnabas, St. Mary's, St. Mark's and St. Michael's, all branches of the A.Y.P.A., held its annual meeting and election of officers last Monday.

S. C. Hawkins was elected to the post of president of the council. The following officers will support Mr. Hawkins: Vice-president, Jack Aylwin; secretary, Brian Green; treasurer, Miss C. Jeeves.

At the conclusion of the election of the regular officers for the coming year, Miss Dallain, who had filled the office of vice-president for the past three years, was elected to the position of honorary president.

OFFICERS ELECTED BY YOUNG PEOPLE

George Gordon Named President at Annual Gathering of Younger Element of United Church

More than 120 members participated in the Young People's programme of the First United Church on Monday evening, when the special installation service took place.

Over a score of young people were installed into office by Rev. Bruce Gray, and will direct activities during the coming year. Miss Jean Menzies was in the chair during the meeting and led in devotions.

The officers and executive for the coming year are: Hon. president, Rev. Dr. W. G. Wilson; hon. vice-presidents, Mrs. D. McKillop, Miss E. McFarlane, R. G. Howell and Howard Timberlake; president, George Gordon; vice-president, Olive Heritage; recording secretary, Georgina MacKay; corresponding secretary, Ina Easton; treasurer, Dick Holmes; assistant treasurer, Nina Joyce. Conveners: Literary committee, John Gough, Winette Copeland; editor of The Quest, Lawrence Wallace; Christian fellowship, Jean Menzies, Lloyd Watkins; membership, Rudolph Williams, Florence McDougall, Ethel Douglas; social, Kenneth Simpson and Lillian Robinson; recreation, Gordon Robson, Barbara Martin and Nancy Stark; music, Dorothy Morton and Pat Campbell; press, Muriel Hoy, tennis representative, William Erith; Normal School representative, Fred Parsons; nurses in training, Kathleen Oatway.

An excellent programme of music and recitations was given and, after greetings from the women's association had been extended by Mrs. A. S. Christie, John Gough, convener of the literary committee, paid tribute to the editor and staff of the Young People's publication.

Holidaying in City

Mr. James Underwood, of the Provincial Forestry Branch at Prince Rupert, is holidaying in the city as the guest of his parents, Mr. and Mrs. James Underwood, 823 Ellery Street. Mr. Underwood is leaving for the North tomorrow morning to resume his duties. Previous to leaving the city a few years ago, he was well known in the athletic world, having starred on several local basketball and football teams.

Metchosin

Mrs. Costello, of Victoria, and her three children were the week-end guests of Mr. and Mrs. Martin, of Metchosin.

* * *

Mrs. McCreight, of Metchosin, was a tea hostess on Sunday afternoon.

WILL ENTERTAIN AUTO CONVENTION SATURDAY

The arrangements for the forthcoming visit of the members of the convention of the Canadian Automobile Association have been made by the local branch of the Automobile Club of B.C. The party will, as previously announced, reach here on Saturday morning and will be the guests at a luncheon to be served by the local branch. This will be at the Empress Hotel.

At 4:30 in the afternoon His Honor the Lieutenant-Governor will hold a reception at Government House for the visitors. At 8 o'clock in the evening a lecture will be given to the party at the Saanich Astrophysical Observatory by Dr. J. S. Plaskett, F.R.G.S.

The visitors will remain in the city overnight and on Sunday morning will be driven over the Malahat and along the Island Highway to Nanaimo, where there will be a luncheon served in the Malaspina Hotel at noon.

TROLLING VIOLATION RESULTS IN FINE

For violating Dominion regulations governing trolling for salmon, Dan Woodward was fined $15 and $2 costs or five days in jail in default, by Magistrate George Jay yesterday morning. The accused and a compan'n were using one bc..t in Finlayson Arm and had four lines out.

Under the regulations one man in a boat may use two lines while two men in a boat must not have more than one line each out. The information was laid by John C. Scott, Fishery Inspector for the district. The evidence was obtained by G. L. Ewing, fishery guardian on duty there.

MACKEY IS CONVICTED

VANCOUVER, Sept. 30.—George Mackey, arraigned in the Assize Court today on attempted murder and five other counts, was convicted of assaulting and beating his wife, occasioning grievous bodily harm, by a jury after twenty minutes' deliberation. He was remanded by Chief Justice Morrison for sentence until the end of the assizes.

Starting immediately after lunch, Mackey's hearing was completed in one sitting of the court.

NEW METHOD LAUNDRIES LTD.

We are prepared to rush through our factory all repair work.

Bring in your old fur coat and have it renovated at a very moderate cost. We reline and repair all fur coats. All work is guaranteed to be done in a first-class manner.

Foster's FINE FURS
Furriers Since 1895

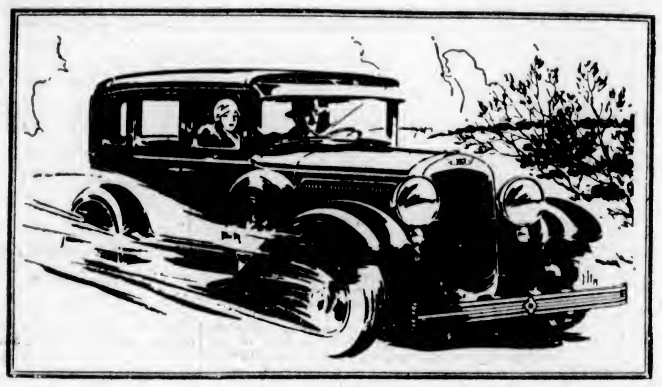

BEAUTY AND PERFORMANCE FAR BEYOND THE PRICE

in these brilliant Sixes and Eights

You will find it extremely interesting to drive one of the excellent new Willys Sixes or Eights. Their action on the road, on crowded street or steep hill, shows what great engineering progress has been made with lower-priced six and eight cylinder motor cars. Willys cars reach a speed of well over 70 miles an hour—a speed which is easily and comfortably sustained. In second gear, speed as high as 48 miles an hour assures the sparkling pick-up so necessary in modern traffic conditions. The engines are rubber insulated against vibration. Superb riding qualities result from extra long springs and four double-acting hydraulic shock eliminators. The internal four-wheel brakes are fully enclosed, protected from dust and moisture. And only in cars of much higher price would you expect to find such beauty of design and interior luxury. Inspect the new Willys line at the showroom of your nearest Willys-Overland dealer.

The Improved WHIPPET

The many recent improvements in the Whippet make it the greatest value on the market today. Delivered prices range from $835 to $990.

4-DOOR SEDAN $990

Delivered prices shown, completely equipped, taxes paid.

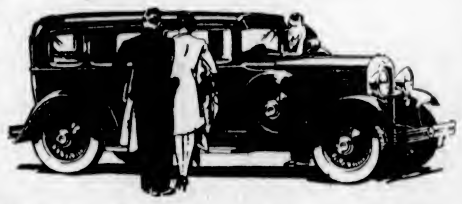

WILLYS SIX AND EIGHT DELIVERED PRICES

WILLYS SIX... Coach $1220; Coupe and Roadster (with rumble seats) $1220; Sedan $1305; De Luxe Sedan (wire wheels) $1395.

WILLYS EIGHT... Sedan $1865; Sedan and 4-pass. Coupe, wire wheel equipment, $1965. Delivered prices completely equipped, taxes paid.

WILLYS SIXES AND EIGHTS

Thos. H. Weeks & Sons, Ltd.
968 Yates Street Phone 4742

IRA E. LOWE, Ladysmith
CUMBERLAND MOTOR WORKS, Cumberland
JOSEPH HEMM, Courtenay

Corns Stop Aching

Just a drop or two of Putnam's Corn Extractor, and the pain goes away. Relief is almost instantaneous. Removing corns with "Putnam's" is so easy, so sure, so painless—thousands use this wonderful remedy, and say it is the best. Don't suffer any longer, use Putnam's Corn Extractor, the one safe relief for sore corns. Sold at every drug store.

PUTNAM'S CORN EXTRACTOR
Is Painless · Safe · Efficient

CAKE PLATES
30 Only. China Cake Plates with silver-plated handles; decoration on china slightly imperfect. Regular $1.00. Sale 29c

BREAD TRAYS
Silver-Plated Bread Trays, bright finish. Regular $2.00. Sale 99c
Other styles, fancy engraved. Regular $2.50. Sale $1.35

Red Tag Sale

BUTTER DISHES
Silver-Plated Butter Dishes with knives; tub shaped. White lining. Regular $2.00. Sale 99c

BAKE DISHES
Silver-Plated Bake Dishes with engraved covers. Very nice. Regular $12.00. Sale $6.95

Mitchell & Duncan
LIMITED
Gov't and View Sts. Jewelers Phone 675

RUSSIAN FOREMOST DANCER
BORIS NOVIKOFF
Presents His Pupils in
Grand Ballet Russe
Full Ballet—Many New Dances Never Before Staged in Victoria
SHRINE AUDITORIUM
(One Performance Only), Wednesday, October 1, 1930, at 8:30 P.M.
Admission: Children, 50c; Adults, 50c-75c
Tickets on Sale at Fletcher Bros. and Willis Piano Store

Furniture Removal Vans

with closed doors, are specially constructed for the removal of household goods. Separate compartments for china and pictures. Our vans are heavily padded throughout; individual furniture covers give added protection and insure against any possible chance of scratches or rubbing. Telephone call brings our inspector to your door; you are not obligated.

SHIPPING AGENTS REMOVERS CUSTOMS BROKERS

DUNCAN STORAGE COMPANY

516-520 Bastion Square. 522-530 Chancery Lane. Office Phones: Warehouses: 1665, 1664, 1663

Buy them 6 in a Carton

Westinghouse
Mazda Lamps

SAVE MONEY

Lay in your stock for winter months NOW

SAVE THIS NEW PRICE LIST	INSIDE FROSTED					FLAME TINT			IVORY		
	A 17	A 19	A 21	A 21	A 23	A 19	A 21	F 15	A 19	A 21	F 15
	15 watt	25 watt	40 watt	60 watt	100 watt	25 watt	40 watt	25 watt	25 watt	40 watt	25 watt
List price per lamp	.25	.25	.25	.25	.45	.35	.35	.50	.35	.35	.50
Price 6 lamps	1.50	1.50	1.50	1.50	2.70	2.10	2.10	3.00	2.10	2.10	3.00
Special Carton Price	1.40	1.40	1.40	1.40	2.50	1.90	1.90	2.70	1.90	1.90	2.75
SAVING	.10	.10	.10	.10	.20	.20	.20	.30	.20	.20	.30

McLennan, McFeely & Prior, Ltd.
VICTORIA AND VANCOUVER
Sole Distributors for British Columbia

Social and Personal

Personals, Parties Visitors

Entertain for Delegates

During their visit to Victoria next Saturday, the delegates to the Canadian Automobile Association convention will be entertained at luncheon at the Empress Hotel at 12:30, and will later be guests of His Honor the Lieutenant-Governor at a reception at Government House at 4:30. In the evening they will visit the Observatory at Saanich, when Dr. J. S. Plaskett will address them.

* * *

Card Party

Mrs. Charles Wilson entertained at her home, "Laguannan," Uplands, yesterday afternoon with a number of tables of bridge and mah jong in honor of hir sister, Mrs. E. S. G. Dottridge, of London, England; Mrs. Bullock, of Mexico City, and other out-of-town guests, and is a hostess again this afternoon at a similar party.

* * *

Presentation to Bride

On the occasion of her marriage on Monday night to Mr. E. A. Evans, the staff of the catering superintendent's branch of the Canadian Pacific Railway Coast Service presented Miss Muriel Bartholomew, who had been with the company for seven years, with a handsome chest of table silver and cutlery.

* * *

Tea Party Given

Mrs. D. O. Thomas entertained a few friends at tea yesterday afternoon at her home on Moss Street, in honor of Mrs. J. H. D. Benson, formerly of Nelson, B.C., who, with her husband and family, has come to make her home here.

* * *

To Leave for China

Miss Elsie Taylor, daughter of Dr. and Mrs. J. N. Taylor, will leave tomorrow on the Empress of Canada for Shanghai, where she will spend several months visiting Mr. and Mrs. Harold Harris (nee Collis).

* * *

Leaving for California

Mr. and Mrs. W. H. Kirkbride, who have been spending the Summer in Victoria, are leaving today for California. They expect to spend part of the Winter at Santa Barbara.

* * *

Returns Home

Miss Jennie Turner has returned to her home on Southdown Road, Uplands, after spending the week-end at Qualicum with friends.

* * *

Visiting Here

Mr. Kenneth J. Salmond, of Toronto, is the guest of Mr. and Mrs. Thomas Leeming, Dallas Road.

Returns Home

Mrs. Shallcross has returned to her home on Cold Harbor Road, after a visit of several weeks with Mrs. Arthur Robertson, at Bradley Dyne, Saanich.

* * *

Vancouver Visitor

Mrs. Sydney Wilson, of Vancouver, has been the guest of Mrs. S. A. Menagh at "Cozy Cot," Roberts Bay, for the past week.

* * *

Back in Victoria

Mrs. R. W. Perry has returned to her home, 1853 Oak Bay Avenue, after spending the past ten days visiting in Vancouver.

* * *

Leaves for Seattle

Miss Jean Sargent, of the Victoria Public Library staff, has left to attend the University of Washington.

* * *

Leaves for Cranbrook

Mrs. A. R. Green is leaving today for Cranbrook on a visit to Mrs. C. O. Staples.

* * *

Back From Vancouver

Mr. and Mrs. F. W. Hartley have returned to their home on Monterey Avenue after visiting in Vancouver.

* * *

Visiting in Panama

Miss Betty Davy, daughter of Mr. R. F. Grant, Point Street, has left for an extended visit to Panama.

* * *

From Ottawa

Miss Davy, Point Street, has as her guest Mrs. Hugh Grant, of Ottawa.

China-Japan Society Holds Tiffin Party

The China-Japan Society of Victoria, opened its Winter session yesterday with a tiffin party in the "Duke of Kent" room at the Empress Hotel. Mr. C. P. Dawson was in the chair, supported by the following members of the committee: Messrs. H. B. Darnell, H. P. King, C. H. Rutherford and Mrs. C. H. Rutherford, hon. secretary. The annual general meeting was held immediately following the tiffin, when the report and accounts were formally adopted, the old committee was re-elected for the year ending September 30, 1931. Amongst those present were the following: Mrs. M. E. Bowden, Mrs. A. Burgess, Mrs. H. M. Bolton, Capt. and Mrs. H. W. Chandler, Mrs. Creed, Mr. and Mrs. H. B. Darnell, Mrs. L. Dowdall, Mr. and Mrs. M. D. A. Darling, Mr. and Mrs. C. P. Dawson, Mr. and Mrs. A. X. Elk, Mrs. E. J. Fardel, Mrs. C. P. Gabbott, Mr. and Mrs. J. N. Gordon, Mr. and Mrs. J. M. Hatch, Mr. I. M. Isaacs, Mrs. E. Jenkinson, Mr. and Mrs. H. P. King, Mr. P. Klopfer, Mrs. Muriel, Mr. and Mrs. R. Musgrave, Mrs. N. McKinney, W. J. McGrath, Capt. and Mrs. J. F. Messer, Mr. andMrs. C. Mills, Mr. and Mrs. G. Piercy, Mr. F. Pollard, Miss L. G. Pollard, Mrs. E. Quainton, Mr. and Mrs. Colin H. Rutherford, Mr. R. Rose, Mr. D. D. Ritchie, Com. C. H. R. Slingsby, Mrs. H. J. Schramli, Mr. W. M. Sparke, Mr. J. C. Thomson, Mr. F. E. Tuckey, Mrs. T. W. T. Tuckey, Capt. and Mrs. A. Torrible, Miss Torrible, Mr. and Mrs. D. L. Watson and Mr. and Mrs. E. A. M. Williams.

Wedding Solemnized Locally

Beautifully decorated with flowers in shades of gold and yellow and Autumn-tinted Virginia creeper, St. Paul's Church, Esquimalt, was the scene of a pretty wedding at 8:15 o'clock last night, when Rev. F. A. P. Chadwick united in matrimony Miss Constance Marie Badger and Mr. Reginald G. Graves. The wedding marches were played by Mr. E. Holloway, and during the signing of the register, Mr. William Draper sang "Because." A large congregation filled the church. The bride is the youngest daughter of Mr. and Mrs. Charles Badger, Work Point Barracks, and the groom is the fourth son of the late Mr. Charles G. Graves and of Mrs. Graves, 772 Cloverdale Avenue.

BRIDE CHARMING

Given in marriage by her father the bride was a radiant figure in her wedding gown of ivory flat crepe cut with a tight-fitting yoked bodice and long sleeves, and a long full skirt. With this she wore a filmy tulle veil which formed a short train, which was caught to her head with a wreath of orange blossoms. She carried a shower bouquet of Ophelia roses and white carnations.

The only bridesmaid was Miss Dorothy Thomas in a frock of yellow printed georgette cut in long lines with capelet sleeves, and a picture hat of cream straw. She carried a sheaf of yellow chrysanthemums tied with yellow tulle.

Little Jean Stewart, niece of the bride, was a dainty flower girl in a frilly frock of mauve georgette. She wore a wreath of mauve tulle and silver leaves and carried a little green basket filled with assorted flowers.

Mr. William Graves supported his brother, and the ushers were Mr. W. Bremner and Mr. S. Anfield.

RECEPTION FOLLOWS

A reception followed the ceremony at Hampton Hall, Burnside which had been elaborately decorated with masses of pink flowers. The bride and groom stood beneath a floral arch to receive the guests and were assisted by Mrs. Badger in a smart robe of ashes of roses georgette and hat to match, and by Mrs. Graves in a gown of cut velvet in a soft shade of blue and hat en suite. The supper table was arranged with vases of pink snapdragons and was lighted with tall pink tapers in silver holders, and on this was placed the three-tier bride cake.

Mr. and Mrs. Graves left later for Vancouver and the Sound cities and on their return will make their home on Monteith Street, Oak Bay. The bride traveled in a crepe de Chine frock of bois de rose and a handsome velour coat trimmed with marten and a brown felt hat to match.

Among the beautiful gifts received by the happy couple was a chest of flat silver from the firm of McLennan, McFeely & Prior, Ltd. where the bride had been employed, and a walnut smoker's set and table from the staff of Thomas Plimley Ltd., of which the groom is a member.

B.C. Marriage Law Affects Bellingham

BELLINGHAM, Wash., Sept. 30.—British Columbia's new eight-day marriage law has proved a boon to the Whatcom County Licence Bureau.

Since the law went into effect, September 1, compelling eight days' notice of intention to wed, Canadian couples obtaining licences here have gradually increased.

Dance at Lake Hill

The following dance pupils of Miss Violet Fowkes contributed to the programme at the coming-of-age party held on Monday by the Lake Hill Women's Institute: Gladys Harrison, Wilma Davis, Dorothy Graham, Cicely Brown and Ethel Gillis. The Colwood Women's Institute was among those who sent letters of congratulation to the Lake Hill members, the name being inadvertently omitted from the list. This institute will celebrate its coming of age in November, 1931.

Lantern Lectures Given

CHEMAINUS, Sept. 30.—Mr. Ware, superintendent of Sunday schools, is holding a mission in Chemainus for a week. Most interesting illustrated magic lantern lectures are being given at the following places: the Calvary Baptist Church, the church of Saint Michaels and All Angels, and the Japanese school house. On Sunday afternoon the Girl Guides and Brownies were invited to attend at Saint Michaels, the invitation being gladly accepted.

Lake Hill W.I. at Coming-of-Age Tea

—Photograph by Chapman.

MEMBERS of the Lake Hill Women's Institute, who, wearing the costumes of the year 1909, arranged an "inauguration meeting" which represented the first meeting twenty-one years ago. Mrs. S. F. Tolmie, who was present at that gathering, is seated in the centre of the group, with the bouquet which was presented to her at the birthday tea on Monday. Included in the group, reading from left to right, are: Back row, Mrs. Moody, Mrs. Carpenter, Mrs. Service, Mrs. McLachlan, Mrs. Webster, Mrs. Walton, Mrs. Currie, Mrs. Porter and Mrs. Myles; front row, Mrs. Peddle, Mrs. Sherratt, Mrs. Holyoake, Mrs. S. F. Tolmie, Mrs. Harris and Mrs. Simmonds.

Countess Of Cathcart Married

LONDON, Sept. 30.—Vera, Countess of Cathcart, was married to Sir Rowland Hodge, seventy-one-year-old millionaire shipowner, at Prince's Row Registry Office today.

Crowds gathered hours before the ceremony. The bridegroom arrived before the countess. The bride wore a black georgette and lace frock and chiffon velvet coat trimmed with sable. Her hat was of the large "picture" type. She wore also a three-strand rope of pearls, one of the bridegroom's gifts.

The countess was greeted at the door of the registry office by her small son, the Earl of Cathcart, and two sons of the bridegroom.

Among the guests were Henry de Grey-Warter, the bride's younger son, who was married last week; the Duke of Richmond and Gordon, Lord Wyfold and Sir James Heath.

The couple were to leave for Paris at once.

The Countess of Cathcart announced her impending marriage last Friday. This is her third matrimonial venture. Widow of Capt. de Grey-Warter, killed in the Great War, she was married under her maiden name of Vera Fraser to the fifth Earl of Cathcart in 1919. The aged earl divorced her in 1921, naming the Earl of Craven in the papers.

Weddings

LUSCOMBE—BARR

A quiet wedding was solemnized at Temple Hall on Saturday afternoon when Dr. Clem Davies united in marriage Mary Blythe, eldest daughter of Mr. and Mrs. Peter Barr, 2607 Wark Street, and Mr. Thomas George Luscombe, eldest son of Mr. and Mrs. Peter T. Luscombe, 1319 Gladstone Avenue. Miss Peggy Barr attended her sister as bridesmaid, while Mr. Peter Luscombe supported his brother as best man. Only the immediate relatives of the contracting parties were present at the ceremony, at the conclusion of which the bridal party repaired to the home of the bride's mother, where a reception was held. The couple were the recipients of many beautiful gifts, among them a case of silver from the management of the New Method Laundries and a beautiful mantel clock and casserole from the retail department of the C.P.S. Lumber Company, where the groom is employed. Having received the congratulations of their friends the happy couple left by motor for a tour of the Sound cities. At the conclusion of the honeymoon they will take up their residence at 1536 Westall Avenue.

To Give Address

Rev. John Antle will give an address on the Pender Harbor Hospital at St. Mary's Hall, on Friday evening, at 8 o'clock, under the auspices of the Sir Matthew Baillie Begbie Chapter, I.O.D.E. The address will be illustrated with motion pictures.

Fading Vegetables Gain New Flavor

By EDITH M. BARBER

Last week I spent a day or two in the country at a house with a garden attached—a flower garden and a vegetable garden. I must confess that the latter interested me the most, and when I was asked by my hostess as to my choice of foods I begged for some vegetable meals. Twice I had my fill of country corn.

When the corn came in from the garden it was pronounced rather old, but cooking in the pressure cooker took care of that. While I have used a pressure cooker a good deal I never used it for such a purpose, as corn usually needs such a short cooking. It proved to be possible, with this high temperature, to preserve a sweetness which is not found in old corn.

The cooker, by the way, was such a nice little one—about four quarts, I think,—and was easy to manage. A larger cooker which is so often bought with the idea of canning quart jars of vegetables or fruits is rather heavy and too large to keep in place on the back of the stove or on top of the oven, where this one was kept in its few nonworking hours.

Besides corn for lunch we had whole tomatoes baked, or rather steamed, on a bed of boiled macaroni and cheese, and these were also done in the cooker before the corn was cooked. For dessert there were wild blackberries picked from a nearby field.

CORN AGAIN

For dinner I begged for corn again, for lima beans and fried tomatoes and for baked potatoes with chives. My hostess added hot yeast rolls from her ever-ready dough, which she had on hand in the refrigerator, and a blueberry pie which she mixed, rolled and baked while I shelled the beans and husked the corn. After lunch the beans were put into the pressure cooker and cooked while the pie was baking, and the cooker was free from the corn at dinner time.

I insisted upon cooking the fried tomatoes myself according to a recipe of my grandmother's which has always been the favorite in our household. If you try them let me warn you that they are not nearly so attractive to the eye as nicely fried sliced tomatoes with a cream sauce. Also do not skin them before frying as they will not brown as nicely and they will lose some of the flavor. I have tried it when I wanted to have them particularly nict and frinder but not nearly so good.

DELICIOUS MEAL

When my hostess mixed the berry pie she scattered a little granulated tapioca with the sugar between the layers of berries to prevent the juice from cooking out. It certainly did work. Another help which I have mentioned before is mixing sugar and flour in even quantities and spreading it lightly over the lower crust before putting in the berries.

As a first course we served a delicious vegetable chowder which was prepared from the leftovers of the vegetables used for the meals on the previous day.

Fried Tomatoes—Twelve to fifteen tomatoes, flour, salt, pepper, butter, one-quarter teaspoon soda, sugar, one-quarter cup cream. Wash and slice tomatoes, dredge with flour and seasoning and fry on both sides in butter. As tomatoes soften remove skin from edge of the slices. Mix tomatoes together and cook down until thick. Add soda, sugar and salt to taste, and when just ready to serve stir in the cream.

Corn in Pressure Cooker — Place water below rack of cooker. Cover rack with corn husks and lay corn on them. Fasten cooker and after a pressure of ten pounds has been reached cook five minutes, turn out fire. When pressure has gone down to zero open stopcock and kettle and serve.

Ever-Ready Rolls—One yeast cake, half cup warm water, two cups warm water, two teaspoons sugar, half cup shortening, half cup sugar, one and a half teaspoons salt, one beaten egg, eight cups or more flour.

Dissolve yeast cake in one-half cup warm water, add sugar and set aside forty-five minutes. Pour warm water over fat, salt and sugar, and when dissolved add beaten egg. Add the yeast mixture and enough flour to make a dough. Let double its bulk. Knead until smooth, put in a greased bowl, cover with greased or oiled paper and put in the refrigerator to stay until you are ready to use. Shape into rolls, let double and bake in a hot oven (450 degrees Fahrenheit), fifteen to twenty minutes, depending upon the size of the rolls.

Baked Potatoes With Chives—Select medium-sized potatoes and bake in a hot oven (450 degrees Fahrenheot), until soft when pressed with a towel. Break open carefully. Place a piece of butter in each opening and sprinkle with paprika and with chopped chives or with minced onion and parsley.

(Copy't. 1930, Bell Syndicate Inc.)

Princess To Wear Her First Kilt

BALMORAL, Scotland, Sept. 30.—The King's little granddaughter, Princess Elizabeth, has just been measured for her first kilt. It is to be made of the Inverness tartan. The Duke of York is Earl of Inverness.

Chemainus

Mr. and Mrs. A. Rowbottom, accompanied by their family left Chemainus on Tuesday for Nanaimo, where they will reside in the future.

* * *

Mr. and Mrs. J. Sutherland had as week-end guests at their Summer camp, Mr. and Mrs. Martindale and their infant son, Murray, of Chilliwack.

* * *

Mrs. J. O. Walcot of Maple Bay is the guest of Mr. and Mrs. H. E. Donald.

* * *

Mr. and Mrs. Gillingham and Mr. Douglas Gillingham, who have been visiting relatives in Chemainus during the past week, have rtturned to their home in Victoria.

* * *

Mr. Arthur Howe, accompanied by his mother, Mrs. Howe, motored to Victoria for the week-end.

* * *

Mr. Gilbert Clark is spending a vacation in Vancouver.

* * *

Mrs. George Barrett, of Ladysmith, was a visitor in Chemainus during the week-end, the guest of her sister and brother-in-law, Mr. and Mrs. W. Allister.

Sooke

The friends of Mrs. W. Cains will be glad to know she has returned home. Mrs. Cains sustained a broken ankle a few weeks ago.

* * *

After a three months' trip to Aussen, Norway, Mrs. A. C. Helgesen has returned home.

* * *

Miss Lillian Helgesen recently paid a visit to her parents and has returned to Half Moon Bay via Vancouver.

* * *

Mrs. Snape and family were visitors here during the week.

Golfer (to partner in foursome)—What was the matter with you at the sixth and seventh? You went all to pieces. If you hadn't recovered so wonderfully, we'd have lost for a cert.

Partner—Well, it suddenly struck me that I was to have been married today, but when I remembered I'd nothing fixed for next Wednesday I felt quite O.K. again.

Kitty McKay

By NINA WILCOX PUTNAM

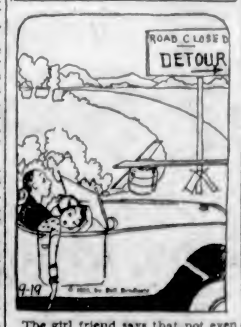

The girl friend says that not even a dentist can wring so many groans out of the public as a road engineer who specializes in detours.

Parents Blamed For Jazz-Minded Youth of Today

NEW HAVEN, Conn., Sept. 30.—Middle age rather than youth has been blamed by Dean Luther A Wiegle, of the Yale Divinity School for the evils of "a jazz life which is fast losing all standards of goodness and beauty and truth."

"We have thoughtlessly been blaming youth for our present ills," he said, "but youth has little to do with them. The fault lies with middle age; not with children, but with their parents. A class officer of one of our great colleges has told me that his chief trouble with students drinking is when the boys return from home with a stock of liquor from their fathers' cellars."

Married in London

LONDON, Sept. 30.—The marriage took place at Brompton Oratory yesterday of Major E. R. M. Kirkpatrick, of the King's Yorkshire Light Infantry and son of the late Sir George Kirkpatrick, one time Lieutenant-Governor of Ontario, to Mrs. Leonie Macpherson Mackenzie Low, only daughter of Percival F. Ridout, of Kensington.

Engagements

BRETHOUR—MACE

Mr. and Mrs. Samuel Brethour, of Udora Farm, Sidney, B.C., announce the engagement of their youngest son, Raymond Julius, to Ethel Alice, daughter of Mr. and Mrs. A. T. Mace, 1657 Elsinore Avenue, East, Cleveland, Ohio. The marriage will take place on October 18.

MOTHER'S ANGELS

WILLIE WILLIS
By Robert Quillen

"No wonder I only got forty in the history test today. I thought it was a geography test."

LITTLE SISTER
By Ruby Holland

"Mary Jane's muvver feels very bad 'bout Mary Jane breakin' her arm, but she laughed when I ast her if they found all the pieces."

The Natural Way

to stop headaches . . . nervousness . . . languor, bad breath . . . poor complexions

An Ontario physician says: "I enjoyed Quaker *natural* Bran very much, and I am recommending it to my patients."

NATURE'S own remedies are the most efficacious. Particularly if you suffer from headaches, nervousness, bad breath, languor, or other ailments that come from constipation.

Instead of using harsh, habit-forming drugs, Nature says add to the daily diet a pure grain roughage like Quaker *natural* Bran. Health authorities agree it is a permanent corrective. And Quaker *natural* Bran is appetizing and good to eat, sprinkled over other cereals, baked in muffins, plain or with raisins, or served in other ways suggested in the package.

But be sure to get Quaker *natural* Bran. Made of choice Western wheat, it does not irritate. No other is so effective, no other so good. It is uncooked and sterilized—physicians recommend it as the best laxative cereal.

QUAKER *natural* BRAN

1246W

Rent Your Home and Economize at the

Beach HOTEL
OAK BAY VICTORIA B.C.

Private suites, bedroom, sitting-room and bathroom, with three meals at a very special Winter monthly rate.

Glenshiel Hotel
Victoria, B.C.
Spend the Winter in Comfort
Reduced Rates for Resident Guests

CIRCULATING HEATERS

$47.50 Terms Without Interest
Round Styles, $52.50
Standard Furniture
719 YATES

James Bay Hotel
Government Street (Two Blocks South of the Parliament Buildings)
Very Moderate Rate for Resident Guests
Every Comfort and Excellent Cuisine

Roasted, ground and packed in 1-lb. and ½-lb. packets, daily in Victoria. Guaranteed best quality.

Grocers Sell It

Continuous Clarification System Used
Pantorium DYE WORKS
of Canada, Limited
Fort and Quadra
Phone 4800
Try the Victoria Service—There's None Better

We Are Permanent Wave Specialists
NEW METHOD PERMANENT WAVE $5
$5 PERMANENT WAVE SHOP
Corner Fort and Douglas—Kresge Bldg. Phone 4087

Town Clothes Will Be More Formal
HERMAN'S FASHION SHOP
735 YATES STREET

Dorothy M. Winder
633 Fort St.
Tel. 8298 Ladies' Ready-to-Wear

Month-End
BARGAINS!

VALUES TO $12 REDUCED TO $6.90

In Superbly Smart, Fine Quality Shoes for Fall

A RARE opportunity to equip your wardrobe smartly for Fall at a noteworthy saving! All types of shoes are represented in this special selling of incomplete lines. See these splendid bargains today!

CATHCART'S
1208 DOUGLAS STREET PHONE 1122

BUY B.C. PRODUCTS

MERCHANTS ARE HUMAN

Merchants try to keep in stock the brands of goods that people ask for. When more people have the courage to insist on B.C. Goods, more merchants will carry B.C. Goods in stock, more factories will be busy, more jobs will be created.

If your boys and girls are working, perhaps you know some who are not. Think of them the next time you make a purchase. Ask for B.C. Products.

B.C. PRODUCTS BUREAU
of the Vancouver Board of Trade

10

TODAY'S TREND IS TO EIGHTS

- - and DE SOTO EIGHT is foremost for value

$1230

.ND UP, F.O.B. FACTORY

Business Coupe, $1230; Roadster, $1255; 4-Door Sedan, $1275; De Luxe Coupe (with rumble seat), $1305; De Luxe Sedan, $1360. All prices f.o.b. factory, including standard factory equipment (freight and taxes extra).

V

DE SOTO SIX

Equally outstanding for value is the finer De Soto Six. An even better car than the famous De Soto Six that broke all sales records for a first-year car. Bigger engine. More power. Smoother. Faster. And its new Steelweld Body combines beauty with utmost strength and safety.

Roadster, $1030; Business Coupe, $1055; Coupe (with rumble seat), $1095; Four-Door Sedan, $1110. All prices f.o.b. factory, including standard factory equipment (freight and taxes extra.

V

"CANADIAN-BUILT FOR CANADIANS"

There is no doubt about it—public preference is swinging to Eights, and De Soto is making the luxury of eight-cylinder motoring economical.

The low price of the new De Soto Straight Eight is in itself sensational, but it is the fine quality of the car together with the price that makes it so popular.

Quality fairly gleams in the beauty of the car; reveals its presence by the luxury and nicety of all appointments; is clearly evident in both engineering and careful craftsmanship. And it shows itself even more forcibly in power range, in speed, pickup and smoothness—in a performance thoroughly superior to that of many higher-priced eights.

It is the combination of this quality, this performance and this low price that makes the new De Soto Straight Eight so phenomenal in value. We are eager to give you a demonstration.

DE SOTO STRAIGHT EIGHT

907

CHRYSLER MOTORS PRODUCT

The Motor House

(VICTORIA) LIMITED

Yates St. at Vancouver St. "Where Better Cars Cost Less" Phone 443

USE OF HARBOR FOR SEAPLANES UNDER PROTEST

Shipping Interests Lodge Objections With Dominion Department of Marine

ALLEGE ELEMENTS OF DANGER TO STEAMERS

Plans for the development of Victoria Harbor as the Vancouver Island terminal of seaplane transport companies received what is considered a serious setback yesterday, when a conference, to consider objections of marine shipping companies to the proposal to use the harbor as a seaplane base, ended in discord, following an announcement at the conference that the official protest to the Department of Marine at Ottawa would be handled at the head offices of the Canadian Pacific and Canadian National at Montreal.

In the meantime, it is stated, the proposal of the Pacific International Airways to construct a $60,000 hangar at the Erie Street site is under suspension until a decision is given by the Department of Marine.

AT THE CONFERENCE

The conference yesterday afternoon was held at the offices of the British Columbia Coast Services Limited, and was attended by Captain C. D. Neroutsos and Captain McMurray, representing the B.C Coast Service; H. A. Stuart, representing the Canadian National Steamships; Squadron Leader Carter Guest, superintendent of civil aviation for British Columbia; Flight Lieutenant Johnson, civil aviation service; R. H. B. Ker chairman of the aviation committee of the Chamber of Commerce; W. T. Straith, chairman of the industrial committee of the City Council; Col. A. W. R. Wilby, agent of marine for the Dominion Government, and A. B. Holden, of the Pacific International Airways.

PROTEST IN AUGUST

Early in August opposition to the establishment of a seaplane base in Victoria harbor was conveyed to the parties interested in its location and several conferences were held, but nothing was completed. The shipping interests base their objections on the ground that the use of the harbor as a plane base contains an element of danger to ships entering and leaving the harbor through the landing and taking off of seaplanes. It was with the intention of ironing out the difficulties that the conference was held yesterday in private.

Following the meeting representatives of the various units stated that no decision had been reached and that all future negotiations would be conducted through the head offices of the Canadian Pacific and Canadian National Railways, the two shipping companies protesting.

An official protest has been filed with the Department of Marine at Ottawa, and the City Council and others interested have been notified accordingly.

The future outlook for Victoria harbor as a seaplane base looks anything but bright, it was stated by Alderman W. T. Straith, following the conference. Asked what Edward C. Lowe, head of the Pacific International Airways, would probably do in the new situation Alderman Straith stated he could not say. The company had already gone to an enormous expenditure in placing orders for planes to be used on the triangle route, and the protest has forced the company to abandon, for the time being, any immediate plans. It was also stated that Mr. Lowe is ready to proceed with the construction of the base the ground work having been completed some time ago.

The transfer of negotiations from Victoria to Montreal is taken to mean that the companies will deal directly with the Department of Marine in the matter of the protest.

A meeting of the industrial committee of the City Council has been summoned to meet at 9:30 o'clock this morning to consider the new situation. The committee is expected to make a public statement following the meeting.

SOUND AUCTION and CONTRACT

by WILBUR C. WHITEHEAD

The World's Greatest Authority

SELECTING A DISCARD

North: ♠ J 6 5 4 2 ♥ 10 8 6 3 ♦ A J 10 ♣ 9

West: ♠ K 9 8 ♥ A K Q J ♦ K 9 7 ♣ Q 6 5

East: ♠ 10 ♥ 7 5 4 2 ♦ Q 8 5 ♣ J 8 7 3 2

South: ♠ A Q 7 3 ♥ 9 ♦ 6 4 3 2 ♣ A K 10 4

Contract Bidding

	1st Rd.	2nd Rd.
South	1 ♠	4 ♠
West	2 ♥	Pass
North	3 ♠	Pass
East	Pass	Pass

Auction Bidding

	1st Rd.	2nd Rd.
South	1 ♠	Pass
West	2 ♥	Pass
North	2 ♠	
East	Pass	

When playing a suit bid in which either the Declarer or Dummy holds five cards and the other one four, it is very frequently the case that a discard may be taken in one hand or the other. As to what card should be discarded, determining factor must be the general distribution as between the two hands.

In the above deal, which South plays at Spades, a suit of four cards in which the Dummy holds five one discard may be taken from Dummy on one of South's two high Clubs. Before determining what discard shall be made, Declarer should map out his general plan of play. He has the choice of discarding a Diamond and playing the hand as a straight cross ruff, or of discarding a Heart and taking a Diamond finesse twice. There are four trumps outstanding and the chances slightly favor them being split 3-1 between East and West. Moreover, these four outstanding trumps all outrank the lower trumps held in own hand and Dummy.

Were it not for this fact it might be advisable to attempt to play the hand as a cross ruff, but if the Queen of Spades had to be used for ruffing a Heart, then an absolute reliance must be placed upon the adverse trumps being split 2-2, for unless a singleton King should fall on South's Ace a 3-1 adverse distribution would give adversaries two tricks in the trump suit. Accordingly, when it comes time to take the second Club trick, the preferable discard from the North hand is a Heart.

SALIENT POINTS OF THE BIDDING

Contract—South, with a very definite Spade bid in his hand, bids it in preference to making an introductory bid of his four-card Club suit which is slightly stronger.

West overcalls with Two Hearts, for although he has but four Hearts, his hand is such, particularly in view of the fact that he holds the King of Spades, that it is unlikely that he will be forced to trump until such time as a side suit has become established.

North bids Three Spades. This is a very slight overbid, but the inference to be drawn through his own holding of four Hearts and a singleton Club makes it likely that if partner should have any rebid whatever in his hand, four odd can be made.

East passes and South bids Four Spades, concluding the bidding.

Auction—South opens the bidding with One Spade. West bids Two Hearts and North bids Two Spades, concluding the bidding.

THE PLAY

West opens the King of Hearts, followed by the Queen. The second Heart South trumps with the Three of Spades.

Now is the time he must decide what his discard in Dummy is going to be when he comes to play Clubs. In the preamble we decided that this discard should be a Heart. If this is the manner in which the hand is to be played, then two finesses are to be taken in Diamonds. Accordingly, one of them is taken now. The two is led by Declarer, West plays the seven, North the ten, and the trick is taken by the Queen in East's hand. Another Heart lead by East forces South to trump with the seven of Spades.

To insure a chance to take both the Spade finesse and Diamond finesse a second time, South must now lead his Ace and King of Clubs and discard the last Heart in Dummy.

The three of Diamonds is led and, West playing the nine, Dummy's Jack takes the trick. Dummy now leads the two of Spades, East plays the ten, South the Queen, and West takes the trick with the King. There is little choice between a fourth Heart and the Queen of Clubs as a lead from West. If he should lead the Heart, it would be trumped in North's hand, to insure getting one adverse trump should South be obliged to play his Ace. Likewise, if the Queen of Clubs were led, that would also be trumped in Dummy. Since the Dummy will obtain the lead at this trick, he will lead another trump, which will be taken by Declarer with the Ace. Dummy is now put in the lead with the Ace of Diamonds, and leading the Jack of Spades takes the remaining tricks.

COLISEUM

Note Our New Timings 1 P.M. to 5 P.M. 7 to 11 P.M.

The Great Outdoor Classic

"The Virginian"

With GARY COOPER, WALTER HUSTON, RICHARD ARLEN, MARY BRIAN

FOX MOVIETONE NEWS

Laurel and Hardy In Another Nonstop Scream "BLOTTO"

Coming Thurs.—DOLORES DEL RIO and EDMOND LOWE in "THE BAD ONE"—First Run in Victoria.

At the Playhouses

AMUSEMENTS

On the Screen

Capitol — "Anybody's Woman," featuring Clive Brook and Ruth Chatterton.

Coliseum—Gary Cooper in "The Virginian."

Columbia — "Say It With Songs," starring Al Jolson.

Dominion—John McCormack in "Song o' My Heart."

Playhouse — "Embarrassing Moments," starring Reginald Denny.

Crystal Garden — Swimming and Dancing.

DOMINION THEATRE Local theatregoers are scheduled to enjoy a delightful surprise at the Dominion Theatre this week, for the Fox movietone production, starring John McCormack, the world's greatest tenor, is to be seen and heard. The supporting company includes Maureen O'Sullivan and John Garrick, who furnish the youthful romance, with Farrell Macdonald, J. M. Kerrigan, Effie Ellsler and Tommy Clifford brilliantly portraying their roles.

COLUMBIA THEATRE It was during the making of "Say It With Songs," Warner Brothers' latest all-talking, all-singing picture starring Al Jolson, now showing at the Columbia Theatre, that Nicodemus, Jolson's first race horse, won his first race and in consequence was honored by the great singing star with a new name—"Sonny Boy."

COLISEUM THEATRE Eugene Pallette returns to boots and saddle in "The Virginian," Paramount's all-outdoors classic, now showing at the Coliseum Theatre, after an absence of ten years from horseback riding for pictures. He is cast as the loquacious cowboy, "Honey" Wiggin, in this all-talking picture based on the immortal Owen Wister story.

PLAYHOUSE THEATRE Reginald Denny plays the role of an imaginary "trial husband" in "Embarrassing Moments," Universal dialogue comedy which is now showing at the Playhouse Theatre. The cast includes Merna Kennedy, Otis Harlan, William Austin and Virginia Sale; also on the same bill is "Call of the Wilds."

CAPITOL THEATRE The embattled lovers who stormed their way through "The Laughing Lady" and "Charming Sinners" will be seen again in another dramatic thunderbolt, "Anybody's Woman," showing all this week at the Capitol Theatre. In case you haven't guessed their names—Ruth Chatterton and Clive Brook are the struggling pair of lovers. The reason why they have been selected again for the teamed roles in a dramatic production is that they seem to be the ideal couple for the type of play they are cast in.

CAPITOL

ALL WEEK

The Screen's Greatest Dramatic Team Is Here Again in Another Dramatic Sensation!

Ruth Chatterton

And Her Polished Co-Star

Clive Brook

In

"Anybody's Woman"

With PAUL LUKAS

ADDED ATTRACTIONS

First Exclusive Motion Pictures of the Singer vs. McLarnin Fight

"Who Killed Rover?"

A Clever Canine Sound Comedy

NEWS FABLES

Bargain Matinee Daily 12 Noon Adults 20c: Children 10c

Matinee, 35c Evening, 50c

Watch for Special Attractions Showing

OCT. 11 to 18

PROSPERITY WEEK

FREE LOGE SEATS—Is Your Name Friend Here?

The Capitol Theatre invites Mrs R F. Wallace, 572 Michigan Street, and two friends of her own choice, to be its guests any day this week. Please detach this coupon and present to cashier. A New Name Every Morning. Watch for Yours!

DOMINION

All This Week Usual Prices

HEAR John McCormack In His First Romantic Story "SONG O' MY HEART"

ALSO

"VACATION LOVES"

All-Talking Comedy

Paramount Sound News

Bargain Matinee Daily at 12 Noon Adults 20c: Children 10c

Watch for Special Attractions

OCT. 11 to 18

PROSPERITY WEEK

2 Shows for the Price of 1 Two Pictures on One Bill

1st REGINALD DENNY In "EMBARRASSING MOMENTS"

2nd Feature Picture 2nd

"CALL of the WEST"

Thrilling DRAMA of the Great Outdoors!

Mats. 25c; Night 35c; Kids 10c

PLAYHOUSE

"You Ain't Heard Nothin' Yet" Until You Hear Jolson Sing in

Say It With Songs

You'll Never Forget Jolson in This One

Added Attractions

COMEDY FOX NEWS

COLUMBIA

Fun!

Play this new Miniature GOLF Course with 18 tricky holes.

Crystal Garden

JUNIOR CHAMBER WILL AID FIRE PREVENTION

Round Dozen Members Will Assist in Drive by Victoria Fire Underwriters

Hearty support of national efforts to reduce fire losses in Canada, through the medium of Fire Prevention Week, starting on Monday, was voiced last evening at a meeting of the executive of the Junior Chamber of Commerce.

Twelve members of the effective speaking group of the Junior Chamber volunteered to serve under the direction of the Victoria and District Fire Underwriters during the campaign, in any capacity desired.

The Junior Chamber executive also discussed matters in relation to an energetic programme of activities to be undertaken in Fall and Winter months, and which will be fully detailed at a membership meeting of the organization to be held on Friday evening next.

AIR SPEED RECORDS SHATTERED BY FLYER

VALLEY STREAM, N.Y., Sept. 30.—Frank Hawks, who holds transcontinental air speed records in both directions, flew here from Detroit today in 2 hrs. 41 mins., which is believed to be the fastest time ever made over such a distance.

Hawks estimated he flew 640 miles, giving him an average speed of 254.7 miles an hour. He said he had flown faster for a shorter distance, but never so fast over such an extended course.

YOUNG AVIATOR AT WICHITA FOR NIGHT

WICHITA, Kan., Sept. 30.—Unfavorable weather conditions over the Southwest caused Robert Buck, sixteen-year-old flyer, who seeks to break the junior transcontinental air record, to remain at this halfway point tonight, protecting his elapsed time lead of 1 hr. 15 mins.

The Elizabeth, N.J., boy, flying from Newark, N.J., to Los Angeles, landed at the municipal airport at 3:15 p.m. (Central standard time) today, after battling strong crosswinds from St. Louis.

His flying time on arrival at Wichita was 13 hrs. 45 mins., one hour and fifteen minutes less than the time of Eddie Schneider, nineteen, Jersey City, holder of the record, for the same distance. Schneider's transcontinental record is 29 hrs. 40 mins.

WILL LAUNCH SECOND DESTROYER SATURDAY

Saguenay, Canadian Naval Unit, Will Enter Service on Atlantic When Commissioned

OTTAWA, Sept. 30.—The launching of the second of the two Canadian destroyers under construction for the Dominion Government at Thorneycroft's will take place on Saturday, October 11, according to high officials of the Department of National Defence here today. The first of these ships, H.M.C.S. Skeena, was launched on July 1 last. The name of the second will be Saguenay.

Both destroyers will be ready for service in the Spring of 1931.

When the vessels take up their respective stations Canada will have a couple of destroyers on each coast, Vancouver and Skeena on the Pacific, and Champlain and Saguenay on the Atlantic.

NOTICE TO MARINERS

Mariners are advised that the fog siren lately used at Gallows Point, near the entrance to Nanaimo Harbor, has been replaced by a Strombos horn, which gives a blast of two seconds' duration every fifteen seconds.

A. W. R. WILBY,
Agent, Department of Marine.

The monthly bills had just come in. "Dear me!" cried the extravagant wife.

"I quite agree with you," said the long-suffering husband.

American confectionery has been introduced into Japan.

ARMY PROPOSAL NOT FAVORED AT OTTAWA

OTTAWA, Sept. 30.—Officials of the Department of Immigration declined today to comment upon the proposal of Commissioner Lamb, of the Salvation Army; that a company be organized to promote migration within the Empire. Department officials felt that this was a question of policy and not administration.

FORMER PATROLMAN GIVEN ONE TO FIVE-YEAR PRISON TERM

SEATTLE, Sept. 30.—Dan Hogan, former patrolman in the police headquarters booking office, today was given a one to five-year sentence in the state penitentiary on charges of releasing city jail prisoners illegally. In a personal plea before Superior Judge Howard M. Findley, he said the offence had been common practice for many years.

COSY . . . COLORFUL BEAUTIFUL

It's remarkable . . . how effectively an uninteresting room can be transformed by a colorful blanket like the Kenwood!

With the Kenwood Blanket, you have at once a soft glow of color, giving new life to the room, and — often — furnishing the inspiration for an entirely new scheme of decoration.

And then — you sleep so much better under a Kenwood. It's so cosily warm, and yet so light; and it's so delightful to wake up mornings to its fluffy caress and flattering beauty.

Kenwood Blankets are made of virgin wool; wash or clean without fading or shrinking; give faithful service for many, many years. All popular colors . . . plain or checked . . . bound with satin ribbon to match.

KENWOOD MILLS LIMITED, ARNPRIOR, ONT.

Authorized Dealers

HUDSON'S BAY COMPANY
IRISH LINEN STORES
DAVID SPENCER, LIMITED

KENWOOD All Wool BLANKETS

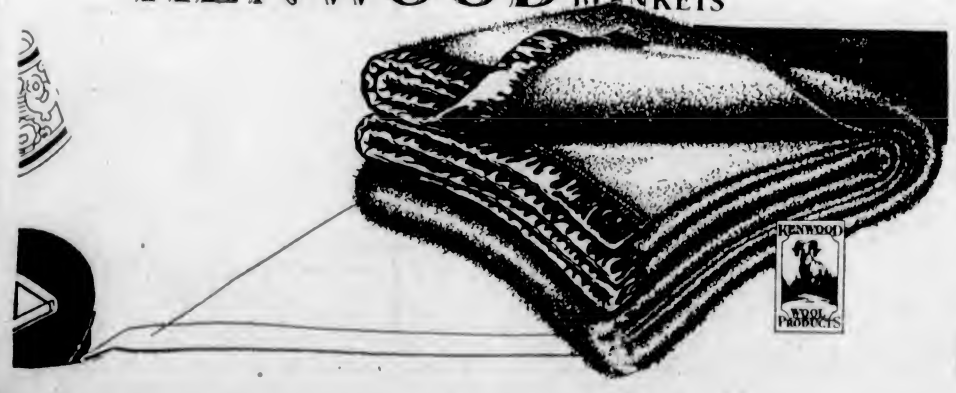

TOONERVILLE FOLKS

TWO RHODES SCHOLARS MAY BE APPOINTED

Two Rhodes Scholars may be appointed from British Columbia this year. Each candidate for scholarships, according to the memorandum which has recently been issued, is required to make application to D. N. Hossie, 626 Pender Street, Vancouver, secretary of the committee of selection for the province, not later than November 10

WORLD'S BALL SERIES TO OPEN TODAY

A's Manager Refuses To Say Who He Will Put on Mound Today

Connie Mack Remains Silent on Eve of Series as to Who Will Be His Pitcher Against Cardinals—Street Says Team Will Come Through

By WALTER TRUMBULL

(Copyright, 1930, by the North American Newspaper Alliance.)

PHILADELPHIA, Sept. 30.—The great and burning question around this town tonight is whom Connie Mack will start in tomorrow's world series. Mack himself refuses to say, although Gabby Street frankly states that the St. Louis pitcher will be Burleigh Grimes.

"I won't announce my pitcher until just before the game," Connie told me, "But I will say we are meeting a good club and that St. Louis will also meet a good club. The men are in condition and ready. If you think my players are underestimating the Cards, you are wrong. We are ready for a hard series and, while the players are confident, there is no over-confidence."

Many of the newspaper men who have been with the Athletics think that Connie will let Street start Grimes, supposedly his most dangerous pitcher, and will himself take a chance with either Earnshaw or Shores, saving Grove as he did last year. They figure that Mack made a ten strike by starting Ehmke against the Cubs in 1929, and that he will employ the same strategy again. Some even go so far as to say that he might start Rommel, the knuckle-ball artist, who lately has pitched a few good games. This would be as great a surprise as Ehmke.

TY SAYS GROVE

Connie will start Grove," said Ty Cobb today. "Why shouldn't he? He has nothing to gain by not doing so. This St. Louis club has no such pitchers as Malone of the Cubs was last year. Connie doesn't have to hold back. The Athletics will go after them from the jump.

"Yes," said Ty, "I think it will be Grove and then Earnshaw. And I'll tell you something else: Connie is likely to come right back with Earnshaw in St. Louis. He is the type of pitcher who can work better if you send him right back. Then he might use Grove again in the fourth game. Will the Athletics win? Certainly. Why not? The National League has won only one world series game in four years."

"We will win sure," says Sam Breadon, owner of the Cards. "I have a great ball club, a smart, fighting ball club. Sharky Adams has developed into a whale of a ball player; Gelbert has come through; Watkins certainly can hit that ball. I'm certain that my club will be champion of the world."

"The Cards will win," says Dan Howley, manager of Cincinnati, "and I don't say that because I am a National leaguer. This is the best ball club I have seen in ten years. People don't realize what a strong club it is. You never have seen many better combinations around second base than Frisch and Gelbert. They are two great ball players and the club has fine pitching."

"The Athletics are a sure thing," says Billy Evans, of Cleveland. "We know how good they are. We had a pretty good ball club in Cleveland and we couldn't do much with them. If Lefty Grove is a third as good as he was against us, no club is going to beat him."

STREET CONFIDENT

"We'll win," says Gabby Street, "and that's that."

So there you are. Each club seems to be confident and each looks for a hard series. At least, each is going out there to get away fast and beat the other fellow from the jump.

Frisch was reported to have some trouble with his back, but is now said to be all right. The Card's only worry is their catching department. They have faith in Mancuso, but no reserve strength, as they went through the season with two catchers. Jimmy Wilson has been out with a sprained ankle.

"I suppose he could catch in a pinch," says Breadon, "but he would be in there on one leg and wouldn't be Jimmy Wilson. I wish he was all right, because, if we had him in there, every man on the club would be fast. Mancuso has been fine, but he hasn't much speed. I am trying to persuade Judge Landis to declare Earl Smith eligible for the series. If anything happened to Mancuso, we'd be in difficulties."

Johnny Evers naturally favors the National League club. Baseball players, even after they have retired from the game, usually stick with their old league.

It looks like an exciting series.

Cards' Heavy Hitters

FRANK FRISCH

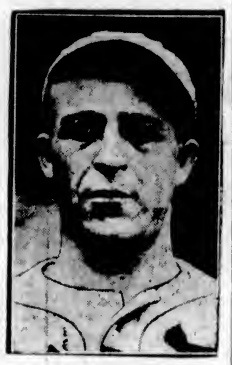

JIM BOTTOMLEY

TAYLOR DOUTHIT

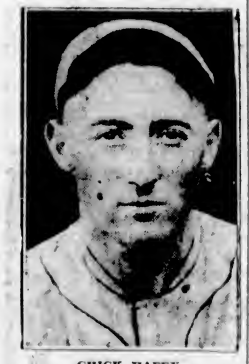

CHICK HAFEY

RAY BLADES

Tolley Denies Any Intention Of Getting Wed

TULSA, Okla., Sept. 30.—Cyril Tolley, English golfer, arrived here yesterday somewhat perturbed by reports having to do with him and matrimony.

Reports that he had applied for a licence in Connecticut to wed Mary McMahon of New York city, were denied emphatically by the golfing Englishman. He explained that it must have been another Tolley who sought the licence.

"I am not married, never have been married, and probably will not be for a long time," Tolly announced upon his arrival to visit Logan Van Zandt, Tusla golfer, and to attend the International Petroleum Exposition, which opens Saturday. "I am very, very much a single man and all this has embarrassed me a good deal."

Tolley will play in several golf matches at the Tulsa Country Club.

A. STANLEY WINS

LONDON, Sept. 30.—Accrington Stanley defeated Barrow by three goals to one in a soccer football match today at Accrington. The teams are members of the Northern Section of the Third Division of the English League.

BELIEVE IT OR NOT - - - - - - - By Ripley

EXPLANATION FOR YESTERDAY'S RIPLEY CARTOON

Connie Mack's Remarkable Managerial Record—Connie Mack, one of the most illustrious figures in baseball, has been manager of the Philadelphia club of the American League since 1904. His club won pennants in 1902, 1905, 1910, 1911, 1913, 1914, 1929 and 1930, and they have taken the World's Series in 1910, 1911, 1913 and 1929. The Athletics are favored to win the World's Championship this season.

The Radium Clock—This clock, constructed by Dr. Frank E. Simpson, head of the Radium Clinic of Chicago, is the nearest approach to perpetual motion yet discovered. Radium is contained in a glass tube, from the end of which are suspended two gold leaves. An aluminum sheath is mounted on opposite sides of the leaves, and the whole apparatus is enclosed in a glass case pumped out to as low a vacuum as possible. In operation, the rays from the radium charge the leaves with positive electricity, which causes them to diverge until they touch the metal sheath. The leaves then drop back to their original position, and the movement is repeated. The clock has been running constantly for four years, and it is declared that, theoretically, it will never stop.

Jimmy Bigelow, a Banjo King—To establish a banjo-playing endurance record Bigelow played his banjo continuously from 8 p.m., August 15, to 8 p.m., August 16, 1930, at the Rhodes-Futch-Collins Co. in Jacksonville, Fla. The contest was broadcast over station WJAX and reported in the Jacksonville papers.

Please address all queries to Cartoonist Ripley, c/o King Features, New York City, N.Y.

PORTLAND BASEBALL CLUB UP FOR SALE

Coast League Team Will Be Disposed Of This Winter—Offers Already Made

PORTLAND, Sept. 30.—Gus A. Moser, attorney and secretary for the Portland Baseball Club, Inc., said at a meeting of the Multnomah Athletic Club Monday night, the Portland Baseball Club was for sale and would be sold during the Winter months.

"I have verbal options to purchase the club," Moser said, "and I have nearly half of the amount needed to complete the deal. Nothing can be done until John Shibe, who with Tom Turner, owns the majority of the stock, arrives in Portland."

Moser said he knew of two California groups interested in the purchase of the club franchise.

Moser did not say who were the groups interested in the purchase of the club.

ROCHESTER TAKES LEAD IN LITTLE WORLD'S SERIES

PARKWAY FIELD, LOUISVILLE, Ky., Sept. 30.—Rochester made it four to two in the little world series, winning today's game, 8 to 6, from the Louisville American Association champions.

	R.	H.	E.
Rochester	8	13	1
Louisville	6	11	2

Batteries — Berly, Deringer and Florence; Marcum, Penner and Barnes.

COAST LEAGUE BALL

COAST LEAGUE

At Portland—	R.	H.	E.
Los Angeles	5	11	0
Portland	6	8	2

Batteries: Baecht, Delaney and Warren; Beck and Palm.

At San Francisco—	R.	H.	E.
Sacramento	5	9	0
Missions	0	8	2

Batteries: Flynn and Koehler; Biggs, Cole and Brenzel.

At Seattle—	R.	H.	E.
San Francisco	1	6	1
Seattle	2	10	0

(Eleven innings).

Batteries: Jacobs and Gaston; Kallio and Cox.

At Los Angeles—	R.	H.	E.
Oakland	2	10	4
Hollywood	10	9	0

Batteries: Daglia, Kazich and Read; Johns and Bassler.

BABY JOE GANS WINS

LEIPERVILLE, Pa., Sept. 30. — Baby Joe Gans, 140 pounds, California negro battler, punched out a ten-round victory over Vincent Hambright, 141 pounds, Filipino fighter from Cincinnati, in the main event at the Delaware County Arena tonight.

The Filipino substituted for Young Mitchell, of Chester, Pa.

How Athletics And Cards Will Line Up Today

PHILADELPHIA, Sept. 30.—The probable batting order for the opening game for the world series tomorrow:

Athletics — Bishop, 2b; Dykes, 3b; Cochrane, c; Simmons, lf; Foxx, 1b; Miller, rf; Haas, cf; Boley, ss; Grove or Rommel, p.

Cardinals — Douthit, cf; Adams, 3b; Frisch, 2b; Bottomley, 1b; Hafey, lf; Blades or Watkins, rf; Mancuso, c; Gelbert, ss; Grimes, p.

Time of game, 1:30 p.m. (Eastern standard time).

Umpires—Moriarty, American League, behind the plate; Rigler, National League, first base; Geisel, American League, second base; Reardon, National League, third base.

VANCOUVER RUGBY TO OPEN SATURDAY

Miller Cup Series Will Start at Brockton Point—McKechnie Cup Dates Announced

VANCOUVER, Sept. 30.—Opening games in the Miller Cup series will be played on Saturday afternoon at Brockton Point and the schedule was drawn at a meeting of the Vancouver Rugby Union last night. President Jim Scott was in the chair.

The first McKechnie Cup game between Vancouver and Varsity is to be played at the Point on Thanksgiving Day, Monday, November 10. Victoria plays Vancouver here on December 14, while Vancouver and Varsity play at Victoria on December 26 and January 10, respectively.

Rival Pilots Confident of Series Win

PHILADELPHIA, Sept. 30. — Pre-battle statements of the rival managers to the Associated Press.

Connie Mack, Athletics:

"It looks like a very good and I hope very interesting series. We all like a good contest. My boys are all in good condition. We expect to win, but if we don't there will be no alibis."

Charles Street, Cardinals:

"This is just another series for us, no tougher, if as tough, as those we went through to win the pennant. Our pitchers are all in great shape, starting with Grimes, and the whole team is confident. So am I."

WINNER OF HAY AND NEAL WILL GET BIG SHOT

Semi-Wind-Up Victor Will Get Chance at Winner of Davies-McDonald Mix

DAVIES CONFIDENT OF GAINING VERDICT

Promoter Joe Bayley announced last night that the winner of the semi-wind-up bout on Saturday night's cards at the Variety Theatre between Wing Hay, fighting Chinaman, and Frankie Neal, Prince Rupert, will get a shot at the winner of the Jumbo Davies-Johnny McDonald fight, which will feature the programme.

With both Hay and Neal coming along fast, Bayley figures that whoever gets the decision he will make a capable opponent for either Davies or McDonald. The latter pair are appearing in the main event in a ten-round bout. McDonald has already two verdicts over the local pugilist and will be out to make it three in a row, while Victoria's "Blonde Terror" will crawl through the ropes in an endeavor to stop McDonald's winning streak.

Tommy Drysdale and Tim Keist, two local sluggers, have been signed for the third attraction in what promises to be a fight to a finish. Jones and Woodroff, another pair of Victoria lads, who are coming along fast, will appear in the fourth mix, while Joe Bayley, Jr., and Tommy Wormald, the Capital City's two paperweight flashes, will exchange blows in the curtain-raiser.

Tickets will go on sale this morning at Two Jacks and The Bull, and indications are that there will be a good turnout of fans. The first bout will start at 8:30 o'clock.

Betty Nuthall Returns Home From U.S. Trip

PLYMOUTH, Sept. 30.—Admirers of Betty Nuthall, British tennis star who returned home today from American conquests, invaded her cabin on the Maurentania this morning to congratulate her on bringing the American tennis title to England.

"The women of England," she told her visitors, "seem to be upholding the traditions right now and it makes me ever so happy to think that I've done a little bit too. I had a wonderful time in America. Everybody was so awfully kind."

Series Broadcast To Commence Here About 10:15 A.M.

THE broadcast of today's world series game at Shibe Park, Philadelphia, between the Athletics, American League champs, and St. Louis Cardinals, National League title-holders, will start about 10:15 a.m., Victoria time. Graham McNamee will again be at the microphone and will give a play-for-play description of the game and preliminary details. The broadcast will be over the National Broadcasting Company's hook-up of about forty stations. KOMO, Seattle, is the nearest N.B.C. terminal for local listeners-in.

NIGHT RUGBY WILL BE TRIED AT VANCOUVER

Big Four Officials Decide to Stage Contests Under Flood Lights

SWITCH TO BE MADE IN LEAGUE SCHEDULE

VANCOUVER, Sept. 30.—Following the success which attended the playing of last night's football game between Hamilton and University of British Columbia under floodlights, officials of the "Big Four," the only senior Rugby football league in the province, announced that some of their scheduled games would be shifted from Saturday afternoons to weekday nights. The schedule will thus be finished earlier than usual, and will facilitate the interprovincial play-offs later in the season.

If present arrangements go through, Victoria will open the night schedule against one of the local teams here next week.

The regular league schedule gets under way Saturday with the Vancouver A.A.C. clashing with University of British Columbia, at Athletic Park, and Meraiomas traveling to New Westminster.

Facts and Figures On World Series

Contestants — Philadelphia Athletics, champions of the American League, and St. Louis Cardinals, champions of the National League.

Schedule—First two games, October 1 and 2, at Shibe Park, Philadelphia; third, fourth and fifth games at Sportsman's Park, St. Louis, October 4, 5 and 6; sixth and seventh games, if necessary, at Shibe Park, October 8 and 9. All games at 1:30 p.m. standard time (Eastern at Philadelphia, Central at St. Louis).

Capacity of parks—Shibe Park, 33,000; Sportsman's Park, 40,000.

Probable opening game batteries—Grove and Cochrane for Athletics; Grimes and Mancuso for Cardinals.

Probable gate receipts for opening game, $150,000, at prices ranging from $1 for bleachers to $6.60 for boxes.

Probable weather, fair and cool.

Betting odds, 5 to 4 on Athletics to win series.

FORT WILLIAM ICE HOCKEY STAR DEAD

Frank Hacquoil Passes Away After Lingering Illness at Early Age

FORT WILLIAM, Ont., Sept. 30.—Frank Hacquoil, the swooping hawk of amateur hockey, is dead. Thirty-one years old, the iron-bodied French-Canadian today succumbed to a lingering illness of the stomach, complicated by a recent operation. He had been dangerously ill for weeks, though a year ago he was preparing for one of his greatest seasons on the ice.

Hacquoil, always a star for Fort William until last season, stepped across to Port Arthur, where he had found most of his body checks in previous years. With the three-time Allan Cup team last year he played through to the Canadian finals, only to lose out to Montreal Amateur Athletic Association. Known as the hardest-fighting member of the hard-fighting Fort William team for a decade, Macquoil died as a favorite of both Lakehead cities and of many Western Canada cities where he had played. "The Hawk" is survived by a widow and son. Two nephews, Gordon and Ossie, are well-known hockeyites.

Australian Cue Expert Finding Handicap Heavy

LONDON, Sept. 30.—In the second day's play of the international billiards tournament today, W. Lindrum, Australian expert, made small inroads on the 7,000 handicap he gave away to his three opponents. Tom Newman, who is playing Lindrum at Thurston's, finished the day with an aggregate of 9,587 points, including the handicap; while Lindrum, still in play, has amassed 3,702.

In the simultaneous match at Cardiff, Joe Davis, English champion, finished with a total of 10,055 points, while Clark McConachy, Australia, brought his score up to 9,335.

Athletics Favored To Trim National League Champions

Grimes Selected to Start for St. Louis Cardinals—Grove or Rommel Expected to Be Mack's Choice for Mound Duty—Frisch Causing Concern

President Hoover to Watch Encounter

PHILADELPHIA, Sept. 30.—Despite bearish reports throughout the day about his ailing back, Frankie Frisch, keystone man of the St. Louis Cardinals, will take the field tomorrow when President Hoover tosses out the first ball for the opening world series between the National League champions and the Philadelphia Athletics, two-time American League titleholders and present world champions.

BURLEIGH GRIMES

Frisch's backache, diagnosed as a plain case of lumbago, was the principal topic of today as the baseball brigades answered the rallying call to arms for the season's big climax. When the one time Fordham flash, whose second base work and hitting is of the utmost importance to the hopes of the Cards, did not appear for the final practice at Shibe Park reports circulated quickly that he might not be in condition to start the series.

MACK'S CHOICE UNCERTAIN

Aside from the case of Frisch, the only other major uncertainty in connection with the opening game concerns the pitching selection of the Athletics. Most of the experts believe it will be the No. 1 man of the A's staff, Robert Moses Grove, but many of them lean to the opinion that Connie Mack will pull another world's series surprise, and assign Knuckleball Eddie Rommel to the opening job.

Burleigh Grimes, veteran spitball star, has been definitely chosen to do the hurling for the Cards.

Street's pitching plans are cloaked in no mystery, the Cardinal pilot has indicated he will follow Grimes with Flint Rhem, fast right hander, and Wild Bill Hallahan, faster left hander. The veteran Jess Haines may be the fourth starting pitcher, unless Grimes is ready to work again by the time the fourth game rolls around.

The Cards believe Grove is the only rival moundsman they need to worry about and predict that if they take the southpaw ace the series will be over in short order in their favor.

ATHLETICS FAVORITES

The Athletics are favorites, and the odds of around 5 to 4 in their favor will lengthen if it develops tomorrow that the Cards cannot rely on the usual brilliancy of Frisch's all-round play. The main factors weighing the "dope" in support of the A's are:

(1) The confidence aroused by their present hold on the world's championship, plus the crafty leadership of their manager, Connie Mack.

(2) Possession of perhaps the greatest pitcher in baseball, Lefty Grove.

(3) The backstopping of Mickey Cochrane, greatest catcher in the game.

(4) The clean-up wallop of Al Simmons, outstanding slugger of the contending teams.

So far as the Cards are concerned, no one of these reasons or all four disturb the confidence and fighting spirit with which they have rolled into the championship fray. The team that so convincingly outstripped one of the strongest National fields in years does not think it can be stopped.

HEYDLER SATISFIED

"If the Cards play against the A's the way they did against Brooklyn in the series that sped them to the top, I will be satisfied," remarked John Arnold Heydler, president of the National League and leader of the forces hopeful that the three-year winning streak of the American League will be brought to an abrupt finish. Heydler feels the greatness of the St. Louis club has been tested and not found wanting.

The Red Birds appear unquestionably the strongest National League entry since they last beat the Yanks in 1926 under Rogers Hornsby.

Speculators did little or no business today, with the supply of pasteboards apparently well in excess of the demand. Unless there is a belated attack on the turnstiles tomorrow, Shibe Park may not be filled to its increased capacity of 33,000. Three thousand bleacher seats, selling at $1 each, go on sale tomorrow morning. On top of the houses facing the park on Twentieth Street temporary bleachers have again been erected to accommodate several thousand spectators, but this enterprise was not very profitable a year ago.

Athletics' Sluggers

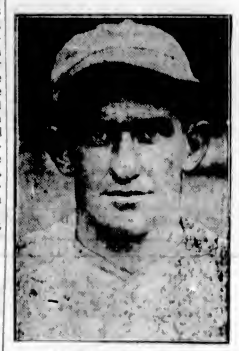

MICKEY COCHRANE

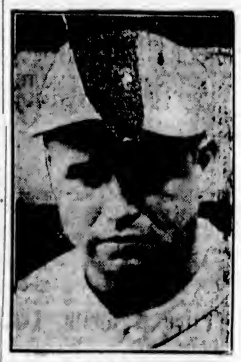

JIMMY FOXX

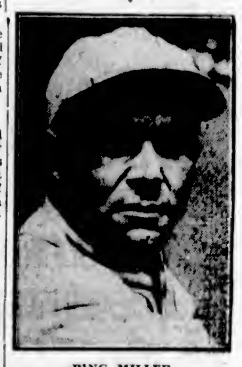

BING MILLER

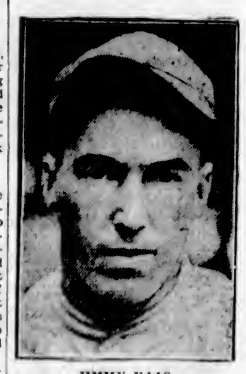

JIMMY HAAS

AL SIMMONS

J.B.A.A. Ruggers to Meet Tomorrow Night

A meeting of the J.B.A.A. ruggers will be held tomorrow night at Arthur Cox's office, Central Building, at 8 o'clock. All of last year's players and any others interested are invited to attend.

B.C. Race Track Wagering Shows Heavy Decrease

Punters Bet Over Three-Quarters of a Million Less This Year Than in 1929, Official Figures Reveal—Large Drop in Gate Receipts Also Noted at Five Tracks

Brighouse Park Has Biggest Decline

OTTAWA, Sept. 30.—Race track betting in British Columbia in 1930 showed a decrease of seventeen per cent below the figures for 1929, as the total wagering fell from $4,441,064 in 1929 to $3,686,378 in 1930, or a decrease of $754,686, and the gate receipts fell by practically the same percentage, that is, from $144,026.37 in 1929 to $119,813.64 in 1930.

The figures for the individual tracks show that betting at Lansdowne decreased to a less extent than on any other race track in the Province, the figures for 1929 being $1,411,222, and for 1930, $1,339,554, a decrease of twelve per cent; while on the other hand, the other mile track in Vancouver, Brighouse Park, showed the greatest decrease, since the betting there fell from $1,385,381 in 1929 to $1,083,555 in 1930, a decrease of $301,826, or twenty-two per cent.

At the half-mile track in the same city, Hastings Park, the decrease was $133,585, or seventeen per cent, from $770,745 in 1929 to $637,160 in 1930.

COLWOOD DECREASE $81,000

In Victoria, Colwood Park showed a decrease of $81,885, or fifteen per cent, the total betting for 1929 being $549,410 and for 1930, $467,525; while at the Willows the betting fell from $324,306 in 1929 to $258,584 in 1930, a decrease of $65,722, or twenty per cent.

The decrease in gate receipts at the various tracks did not, by any means, show the same variation as the betting. For instance, on the Victoria tracks the decrease in gate receipts at the Willows was only five per cent and at Colwood Park six per cent.

In Vancouver the decrease in gate receipts at Brighouse amounted to thirteen per cent; at Lansdowne Park, twenty-four per cent, and at Hastings Park twenty per cent.

Fishermen

OURS IS EQUIPMENT TO RELY UPON

Come in today and make your selection from our wide line of fishing tackle, certain that our advice is based on knowledge of local conditions.

Bicycles
Sporting Goods
Toys and Radios

Peden Bros.

1110-12 Douglas St. Phone 817

MEN'S BLUE
Chinchilla Overcoats
All New Styles
$22.50, $25.00, $27.50
$29.50 to $35.00
Price & Smith, Ltd.
614 YATES STREET

Let Your Boy Ride a Bicycle and

SAVE SCHOOL CAR FARE!

Let your children ride a bicycle—most economical transportation and finest form of exercise! See our splendid selection of new bicycles, priced from $35, on terms of $5 monthly.

Plimley & Ritchie, Ltd.
"Better Bicycles"
611 View Street (Arcade Building)
Phone 7107

CONVIDO PORT

"The Wine With a Personality"

Established 1670 by Warre & Co., Oporto, who are still in business. Convido Port is bottled by Warre & Co., and is never sold in bulk.

Ask for Convido

This advertisement is not published or displayed by the Liquor Control Board or by the Government of British Columbia.

CUBS AND SOX TO START CITY SERIES TODAY

40,000 Expected to Throng Into Comiskey Park to Witness First Game

HORNSBY'S CREW 7 TO 5 FAVORITES

CHICAGO, Sept. 30. — Chicago baseball fans have been deprived of world series entertainment at home, but are warming up to the city series between the Cubs and White Sox to the extent of lining up for an advance sale of nearly 40,000 for the first game tomorrow.

The first two games of the intramural championship series will be played at Comiskey Park, stronghold of the White Sox.

Rogers Hornsby's Cubs were 7 to 5 favorites to retain the city title won in 1928, but interest was centred more on one game, the first, in which it was indicated Pat Malone, for the Cubs, would oppose Ted Lyons, Sox ace, in a pitching battle.

Owner of Chicago Black Hawks Will Defend Lawsuit

CHICAGO, Sept. 30. — Major Frederic McLaughlin, owner of the Chicago Black Hawks of the National Hockey League, today started his defence against a $700,000 suit filed by Edward J. Livingstone, of Toronto, former owner of the Chicago Cardinals.

Livingstone charges Major McLaughlin induced four players, "Cyclone" Wentworth, Teddy Graham, Ralph Miller and Bobby Burns, to break Cardinal contracts, forcing his club to disband and to lose its lease on the Coliseum.

JACKIE FIELDS WINS EASY CALL IN COMEBACK GO

ROCHESTER, N.Y., Sept. 30.—Jackie Fields, of Los Angeles, making his first start since he lost his welterweight title to Young Jack Thompson last Spring, easily won a ten-round decision over Jackie Horner, of St. Louis, here tonight. Fields won every round and had Horner on the floor for counts of nine, five times.

YOUNG CORBETT WINS

LOS ANGELES, Sept. 30.—Young Corbett III, Fresno, defeater of champions, tonight won a clean-cut 10-round decision over Sammy Jackson, Santa Monica, welterweight, in a great fight before a packed house.

Corbett was given five of the 10 rounds by referee Lieut. Jack Kennedy, three were even and the remaining pair went to the Santa Monica negro.

Corbett weighed 147 1-2, Jackson, 148.

The Five C's senior football club will hold a special workout this evening at 5:30 o'clock on the lower diamond at Beacon Hill Park.

'British Daymark'
Safety Razor Blades Give a Shave Not a Scrape. Sold at
SHOTBOLT'S DRUG STORE
589 Johnson Street
And at other stores, and cost no more

COMPETITION WEEK
AT THE
GARDEN COURT GOLF COURSE
All Week, Ending Saturday, October 4

3 Ladies' Prizes

Here is a chance to prove your skill on this popular indoor course. Three rounds are offered for 75c, and the lowest aggregate score of these wins a handsome prize. Three awards to ladies, three to men, in the form of scrips. Over $20 given away.

3 Men's Prizes

850 Broughton Street—In Sprott-Shaw Bldg.

New Pacific Giantess Draws Orient Nearer

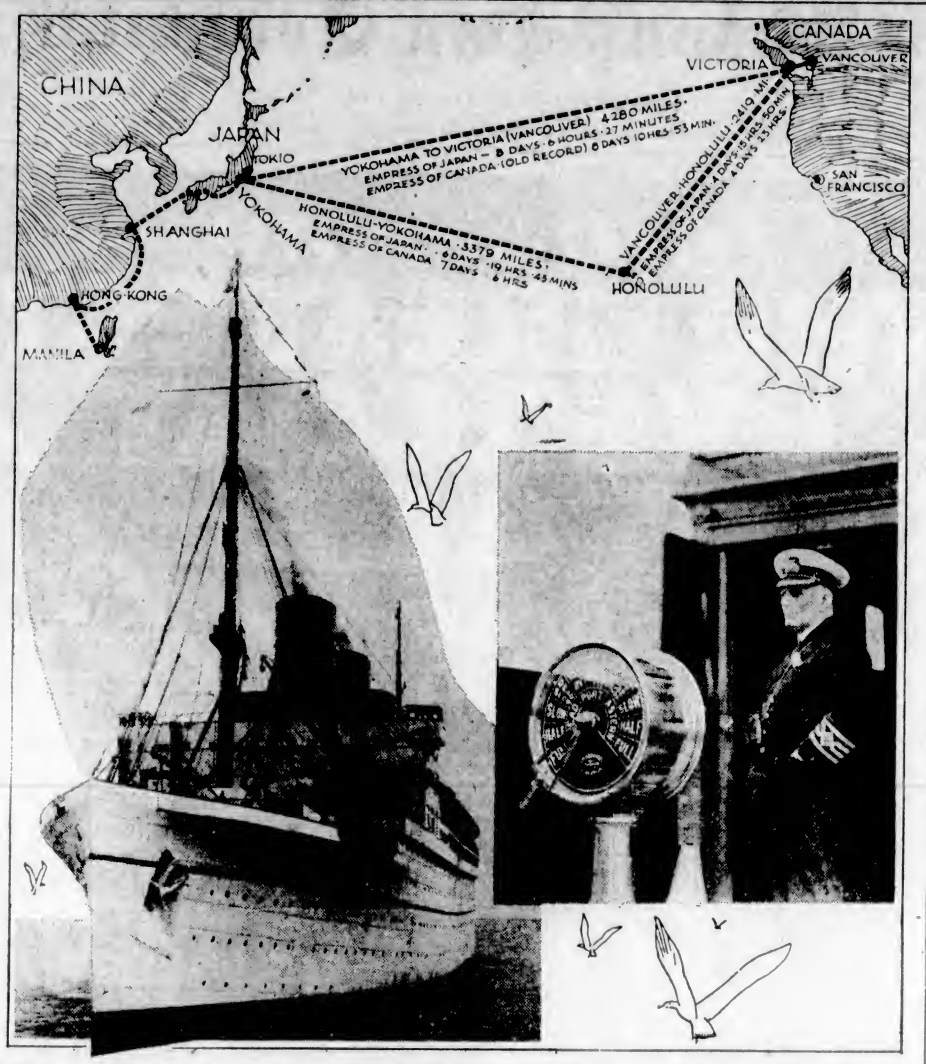

THREE transpacific speed records fell to the new 26,000-ton liner Empress of Japan, latest addition to the Canadian Pacific's fleet of white Empresses, in her first month of service on the Pacific. On her maiden voyage from Yokohama to Victoria and Vancouver in August the big white liner traveled the 4,200-mile crossing in 8 days 6 hrs. 27 mins., or more than four hours under the record time established by her sister ship, the 22,000-ton Empress of Canada, in 1923. The newcomer, largest and fastest steamship on the whole Pacific, leaving Vancouver September 4, reached Honolulu 4 days 15 hrs. 50 mins. later, to establish a new record for that 2,419-mile course, about ten hours under the Empress of Canada's previous record time. Her latest record was her 6-day-19-hr.-and-43-min. run from Honolulu to Yokohama, 3,379 miles, about ten hours better than the Empress of Canada's time and practically twenty-four hours under the best time established by any other steamship line. Inset, the big liner as she appeared steaming out of Vancouver on her first outbound trip, and Capt. Samuel Robinson, C.B.E., R.N.R., R.D., her veteran commander.

RACING

HAVRE DE GRACE, Sept. 30.—Results of horse racing here today follow:

First race—Six furlones:
Dunlins Lad (Horvath) .. $14.70 $4.00 $2.90
War (Belshak) 2.90 2.20
Stella Nova (M Garner) 2.00
Time, 1:14 2-5. Also ran: War Minster, Abdel, Boundless Deep, Ladson, John Barton, Visionary, Keno, Prince Peter, Sir Wack. Scratched: Jubilation, Street Singer, Dark Hero, Black Gammon.

Second race—Six furlonga:
Voiteur (Coltiletti) $8.40 $4.70 $2.90
Mud (Dougherty) 6.10 3.70
Buckeye Poet (Schrop) 2.60
Time, 1:13 2-5. Also ran: Lady Capulet, Madelaine. Scratched: Sun Meddler.

Third race—Five and one-half furlonas:
Tambour (Shafer) $13.80 $5.00 $3.40
Dark Edwina (Leishman) 6.10 2.80
Avenger (Workman) 2.70
Time, 1:07. Also ran: Polly Pir, Allesvito, Talia, Double Check, Friarsa, Astrekhan, Madam Queen.

Fourth race—Mile and one-sixteenth:
Con Amore (Waters) $18.00 $8.50 $6.70
Coin Collector (Bejshak) 5.80 4.20
Aziz (Quackenbush) 19.00
Time, 1:47 2-5. Also ran: Joy Rock, Yankee Doodle, Bide A Wee, Ormonburd, Raucona.

Fifth race—Mile and one-eighth:
Fire Opal (Leishman) $8.70 $4.10 $3.00
Daddy Nelson (Day) 11.50 5.80
Corbeau (Thibodaux) 5.40
Time, 1:56 2-5. Also ran: High Deal, Frances St. L., Royal Eagle, Sea Rip, La Grange. Scratched: Forest Lore.

Sixth race—Mile and one-eighth:
Wayfarer (Leishman) 19.70 16.50 14.70
Frances Cooper (Drake) 18.70 9.70
Vowed Vengeance (Workman) 2.40
Time, 1:53 4-5. Also ran: Cherokee Maid, Sporting Grit, Vimont, Keith, Druggist, Standard Bearer.

Seventh race—Mile and one-eighth:
Five Oaks (Waters) 16.30 13.30 12.40
Mary McNeil (Tilden) 4.90 3.60
Cog Wheel (Adams) 3.50
Time, 1:54 2-5. Also ran: Smoke Stack, Let Alone, Baked Apple, Ra. Scratched: Some Time, Joe Engel.

OVERNIGHT ENTRIES

First race—Six furlones:
Mine Sweeper 115
Probation 114
Green Light 111
Fizguy 109
Intruder 114
Hold Hard 114
Our Johnny 114
Maren-Rur 114
Rosevolt 114
Rose Grand 111
Mina F. 111
Swift and Gay 114
Graufer 111
May Alton 111
Lady Sutherland 111
Bonnie Bard 113
Broncho 114
Earlul 114

Second race—Six furlones
Alwinston Dolly 106
Elizabeth Bolla 110
Hego Dale 112
Extreme 113
All Blue 118
Keep On 111
High Flyer 118
Jane Rinehart 113
Professor 118
Grace Land 113
Nelia R. 110
Wig 111
Kind Words 113
Princess Henry 111
Tawsenelda 106
Mcinkle 113
Sunranger 118
Cecelia Grob 110

Third race—Six furlones
Jolly King 106
Fair Sun 108
Bon Diable 108
Novelist 110
Bathhorse 113
Rip Van Winkle 113
Blind Bow Boy 108
Avalon 108
Mad Career 108
Inferno Lad 108

Fourth race — One mile and seventy yards:
Golden Auburn 110
Vanity 107
Dr. Freeland 110
Farmer 103
Molasses Jane 101
William T. 112
Boot to Boot 103

Fifth race—One mile and one-sixteenth:
Mr. Spones 117
Conclave 108
Sun Falcon 107
Ned O. 110
Gone Away 113
Jim Dandy 109
Fortunat: Youth 101
Snowflake 107

Sixth race—One mile and one-sixteenth:
Torrio 110
Baltimore 103
Some Time 105
Make Haste 103
Culider 107
Come On 110
Merry Mack 107
By Product 107

Seventh race—One mile and one-quarter:
Hedge Fence 115
Trudge On 107
Dance 112
Ring On 115
Humdinger 110
Sea Myrtle 102
Cavel 112
Leonardeau 115
Signola 107
Hamptonian 105
Firth of Tay 115
Minturn 110
Maziva 112
Speedy Prince 115
Royal Charge 115

RUSSIAN ARISTOCRATS CREATE MIMIC STATE

PARIS, Sept. 25.—Two hundred thousand Russian exiles in the environs of Paris have built up a little make-believe state of their own for the preservation of pre-Soviet culture and ideals and the education of their children.

Schools, churches, military societies and social welfare groups have been organized by the Russians cut off from their native land by Communism.

INCLUDES MANY TYPES

Russia in Paris is a little crosssection of Czarist Russian population including aristocrats, tradesmen, soldiers and workers displaced by the political upheaval. Under leadership the group has built up a little reservoir of artistic, political and social institutions which it hopes will be capable of furnishing educated leaders who can rebuild with a knowledge of Russia's rich tradition and culture if the opportunity ever comes.

There are kindergartens, primary schools, high schools and craft schools, where exiled Russian children of all classes may learn their native language and culture.

RECORDS PRESERVED

Although he has no official status, former Ambassador Basil Maklakoff continues to function as legal counsellor and adviser to the Russian colony, with offices where the Embassy archives prior to 1916 were kept. An unofficial chancellery preserves the records of the Counsel-General and continues to function along the lines of a consul-general's office with the former consul-general in charge.

Russians in Paris have three churches and a cathedral beside a theological school, something not to be found within Russia itself. Most influential of all the colony's institutions, perhaps, is the Gallipoli Union formed of veterans of the Wrangel army, last White Russian army unit. General Koutlepoff, the acknowledged leader of the Gallipoli Union and supposed head of the anti-Communist military organization in Paris.

Girls are being employed to finish lenses for lighthouses at a Smethwick, England, factory.

The Sportlight BY GRANTLAND RICE

(Copyright, 1930, by the North American Newspaper Alliance.)

THE LASTING QUALITY

PHILADELPHIA, Pa., Oct. 1.—The pen may be mightier than the sword. But there is still less doubt that the brain has more endurance than any brawn, provided there was a brain to start with.

Of the ball players who fought out the Giant-Athletic world series of 1905, twenty-five years ago, there are none left in action. Most of them faded out of the spotlight years ago. But the brain of Connie Mack is keener today than it was in 1905. Harry Davis, Socks Seybold, Ossie Schreck, Chief Bender, Eddie Plank, Lave Cross, Topsy Hartsel, Danny Murphy, Monte Cross—all forgotten or merely memories of what used to be. But the brain of Connie Mack directs another world series twenty-five years later, and it is one of the main barricades in the Cardinals' path.

Legs, arms and eyes only last so long when it comes to facing competition. The head and what is in the head are something else again. Connie Mack could direct a world series ten years from now, when the members of his present squad are also forgotten—most of them, at least. He looks to be in better health now than he was a year ago—or two years ago. He has found a team that could win—and that could repeat. And the real champion must repeat to prove his place.

Whether or not Connie repeats with another world series champion will not be definitely known until a few days have passed. But he will turn in his share of the job, knowing just a little more about it than he knew in 1905, when he was only forty-three. At forty-three the ball player's work is over. At forty-three Connie Mack was looking to even greater triumphs twenty-five years ahead. Which is at least one reason why brain is much more important than brawn—why mind has it over muscle.

CHECKING BACK

Connie Mack was winning pennants before Bobby Jones was born—before Ty Cobb ever played a professional game—before Jack Dempsey ever put on a glove—before Babe Ruth could hit a ball out of the infield—before Tilden ever flicked a tennis racquet.

And in all that time not a breath of trickery, scandal, unfairness of any sort was ever charged against him.

He has proved again the rare value of complete integrity, of sportsmanship, whether the game be professional or amateur.

He has shown that even in sport—where they always talk in terms of youth—a man can be a dominating figure around the age of seventy. His contribution to the good of baseball has been more than one can measure in terms of batting eyes or pitching arms.

OLD MAN GRIMES

Burleigh Grimes shut out Cleveland in a World Series ten years ago and he was no rookie then. It will be interesting to see what the last of the spit-ballers, on his way to thirty-eight, will do in this series.

Before it is over he may be the most annoying songster of the Cardinal flock.

At his best he will be hard to handle on the field, so far as hostile bats are concerned. But one at thirty-seven or thirty-eight is never quite sure how the game will go for a certain day—how the reflexes and the mental and physical co-ordination will blend.

Grimes still has the heart and the head—and a pretty good arm. If he can get that moist mistle flopping and dipping he is something for anybody to beat—if not in the opener, then later on.

THE FORDHAM FLASH

Frank Frisch has been a star in every series he has tackled. The old Fordham Flash, not so old at that, is one of those competitors who never really gets keyed up until a big show comes along. He won't loaf through a season, but it is only on rare occasions he hits his fastest speed. In a World Series he is usually all over the lot, one of the brightest of the brilliants, giving everything he has.

Frisch is still fast and dangerous. He and Jim Bottomley will be two that Mackmen pitchers will have to treat with much thought.

DR. STREET

Gabby Street was always a smart catcher and Gabby must have shown his share of directing ability in driving a ball club to forty-one victories out of its last forty-seven starts. He is a wise old timer who knows his trade.

Injuries threw his club out of the race earlier in the season but he led them back into the hunt ten and one-half games back of first place, which shows that Gabby isn't easily discouraged. The same goes for his club. You don't fluke or flash your way into forty-one out of forty-seven starts down the stretch.

It might be interesting to note that two of the best hitters in the American League figure George Earnshaw the best pitching possibility in baseball—provided he works a trifle more on his control. By which they mean he has more raw stuff packed in his right elbow, shoulder and wrist, but here and there it needs a little more refining or taming down.

"You here, James" exclaimed the lady visitor to the jail.

"Yes'm" replied the prisoner, who was charged with burglary.

"Well, well! I certainly am surprised!" said the lady.

"So was I, ma'am, or I wouldn't be here now," replied the prisoner.

Montevideo, Uruguay, is to have its first complete telephone system.

FRASER GAINS DRAW WITH TONY PORTILLO

Spokane Boy and Seattle Welter Fight on Even Terms in Fast Six-Round Mix

SEATTLE, Sept. 30.—Don Fraser, Spokane welterweight, fought a sizzling draw with Tony Portillo, Seattle, in a six-round boxing bout here tonight.

The two welterweights lambasted each other from start to finish. Portillo whipped over a vicious right in the second round that rocked Fraser but the Spokane lad weathered the attack.

Young Sam Langford Seattle negro, won a close decision over Joey Kaufman, Buffalo, N.Y. welterweight, in the six-round semi-final. Kermit Thompson, Seattle middleweight, defeated Cecil Geysel, Seattle; Ray Archer, Tacoma, won from Johnny Topaz, Manila lightweight, and Louie Medina, Fort lewis, gained a technical knockout over Jimmy Henry, Seattle bantamweight, in the fourth round of the preliminary.

SPENCER'S BOWLING LEAGUE IS FORMED

Fourteen Teams to Play in Departmental Loop This Winter at the Olympic Recreations

Fourteen teams, six men's and eight women's, will comprise the Spencer's Bowling League this Winter at the Olympic Recreations. The first meeting of the departmentals was held last night at Kent's music store, and a large group of trundlers turned out to discuss plans for the season.

Spencer's have reserved fourteen alleys for every Friday evening from 9 to 11 o'clock. Election of officers will take place at the next gathering, to be held in the near future.

This evening a meeting of the service clubs will be held at Kent's store to organize an Interservice League. Members of the Rotary, Gyros and Kinsmen's organizations have signified their intentions of forming leagues this year.

TOMORROW
WILL SEE A
New Majestic Radio
ON THE MARKET
And it will be at a new low price
$169.00
Completely Equipped
A beautifully finished 8-tube Console, with the famous Majestic Dynamic-Speaker
SEE IT AT
Kent's
641 Yates St. Phone 3449

"I want some golf balls for a gentleman, please."

"Certainly, madam. What sort does he like?"

"Well, the only time I saw him play he used a small white ball. But I cannot say I gathered the impression that he exactly liked it."—London Punch.

CHILDREN'S PANTIE LEGGINGS

LITTLE people like them for their novelty and their comfort. Mothers will appreciate their smartness and the way in which they protect tiny limbs from Winter winds and cold. . . . They're fashioned from fine, hard-wearing stockinet, lined with fleece. In grey, brown and fawn. Easily cleaned. And very superior quality at a low price. May we show you them?

$2.50 to $3.75

W. & J. WILSON
Men's and Boys' Clothes
Jaeger Woollens—Burberry Coats
Established 1862
1217-21 Government Street Phone 360

Boys' Hockey Sticks
15¢, 25¢, 35¢, 50¢
ROBINSON'S 1220 Broad St. Opp. Colonist

MARTELL
Three Star
BRANDY
Established 1715
Highest quality Cognac, aged in wood.
Bottled in France

Worth Tilting!

This advertisement is not published or displayed by the Liquor Control Board or by the Government of British Columbia.

Thursday Friday and Saturday

Hudson's Bay Company.

INCORPORATED 2ND MAY 1670.

Other Stores at Winnipeg, Yorkton, Saskatoon, Edmonton, Calgary, Lethbridge, Nelson, Vernon, Kamloops and Vancouver

Thursday Friday and Saturday

IN EVERY STORE FROM MANITOBA TO THE PACIFIC

Tomorrow— THE GREATEST OVERCOAT SALE *In all our History*

A Clothing Sale That Will Create New Records in Selling Volume

See Them in Our Windows

$19.50

In which we also include* TWEED-WORSTED *and* TUXEDO *Suits

This Great Clothing Sale is made possible by the combined purchasing power of all our stores from Manitoba to the Pacific, enabling us to place the largest single order for overcoats and suits in our history—and offer savings heretofore unheard of.

The Overcoats

Take our word for it—there's not been an overcoat value like this for years. Every coat is worth dollars more. Materials include fine all-wool navy chinchillas, plain and check velours, English, Irish and Scotch tweeds; brown, blue, grey and fancy mixtures and smart overplaids. There are single and double-breated styles, raglan and plain shoulders. Complete range of sizes.

The Suits

Many With Two Pairs of Trousers

Of all the wonderful values we have ever offered in Suits here's the most remarkable yet. The cloths, the style and the tailoring are what you would expect to find in much higher priced garments. Single and double-breasted models; young men's styles as well as the more conservative models; in tweeds and worsteds, grey and brown herringbones, checks, overplaids and blue stripes. All sizes.

The Tuxedos

Right at the commencement of the season comes this notable offering of Tuxedo Suits at nineteen-fifty. They are beautifully tailored from fine vicuna cloth, silk faced and lined with art silk. They are well and carefully made to our own specifications. Sizes to fit all types of men.

Fancy Silk Vests.....$4.00

Men's Daylight Clothing Department

Main Floor, H B C

The Other Bullet

By NANCY BARR MAVITY

CHAPTER II

Peter's engine chugged protestingly up the curved side road leading to the Everett ranch. His headlights on the turns picked out the close, pointed leaves of live oak trees. After the sudden sanity of that brief illumination, they became black masses in the twilight, crouching close to the road like huge waiting beasts.

The sound of the engine was startlingly loud on the still air—loud, but friendly, the only sound in a landscape of pallor and blackness, from which the lost sun had drained the gold of the dry grass, the green of the leaves.

The woman beside Peter shivered.

"There's four men buried on this place," she said unexpectedly.

"Oh, yeah?" Peter turned to her with new interest.

"Miners they was, a long time ago. Men killed each other then, and no fuss made."

Peter had intended to question her about a more recent dead man, but it occured to him that there might be more to gain in learning something about Mrs. Coak.

Broad-faced, grey-haired, a stout, commonplace middle-aged woman, she had seemed a mere accidental factor in the tragedy that had sent her running with painfully labored breath, her hand pressed tight against the stabbing pain in her side, along a mile and a half of country road to the little hotel.

But hadn't there been an odd trace of regret in her tone when she spoke of men killed "and no fuss made?"

"You didn't know them then?" he asked with casual curiosity.

"No, but I know their graves. I found them. "They'd had little heaps of stones over them to mark the place, but the stones got scattered—by the sheep, I guess. I picked up the stones and put them back. They died along time ago. I s'pose I'm the only one living that knows about them, or cares about their graves." The curiously flat voice was devoid of emotion. "Now there's another one," she said in the same tone, but Peter felt the arm next to him tremble.

"Here we are." Carter, his huge frame cramped in the back seat which allowed no room for him to extend his legs, spoke for the first time since the car had left the hotel.

Peter would have missed the little weatherbeaten shack, set a few yards back from the road, if it had not been for the timely warning. It was unlighted, barely visible among the trees in the deepening twilight.

"Is this just an office—or what?" Peter asked above the screech of his brakes.

"It's kind of a lodge, I guess you'd call it," Carter answered. "Mr. Everett's away a lot, so he got Morrison to come in and manage the ranch, and fixed up this place for him to live."

"Why is Everett away?" Peter seized upon this new morsel of fact with the alertness of a chicken darting forward to pick up a grain of corn.

"He works on the irrigation dam project down below," Carter explained. "He's a construction engineer, I b'lieve. Anyway, he don't get home oftener'n once a month or so.

"It'd be better if he did." Mrs. Coak's dry voice took on a sudden intensity.

Peter's eyebrow cocked upward, but he made no comment. Instead, he opened the door of the car and laid his hand on Mrs. Coak's arm to assist her to alight.

"I'll stay here and wait for you, if you don't mind," she said. Again Peter felt a tremor pass down her arm.

Carter had lumberingly detached himself from the back seat and was stretching his huge legs with evident satisfaction.

"You —y with her—I won't be long." It suddenly occured to Peter that he preferred to know precisely where Mrs. Coak was. Her unwillingness to enter the house might be a natural revulsion; but it was barely possible that she had a reason for wishing to be alone and unwatched. He glanced at the dim bulk of the house. "By the way, where's the light switch?" he asked.

"It's not a switch—it's a chain from the globe in the light over the table," Mrs. Coak answered promptly. But the answer was followed by a little gasp, as if she had been caught in making an admission.

Again Peter's eyebrow lifted. So she had visited Morrison's quarters at night? Most light switches were close to the door. Without an instant's hesitation, she had known that this one was placed differently.

Just what part of her duties as housekeeper at the larger ranch house had led to her nocturnal familiarity with the manager's cabin? His mind pecked briefly at this new grain of corn as he swung up the short path to the open door of the lodge.

His eyes, accustomed to the twilight, took in the main outlines of the room without difficulty. The door opened directly into the main office or living room. Opposite the door an open window made a blurred square of grey. Peter caught the faint stir of the curtains, swaying like wisps of fog in the slight current of air from the door. The big oblong object in the centre of the room must be the table.

He stepped forward to reach the chain depending from the light globe, caught his ankle a vicious blow against the point of a rocking chair, swung about in an instinctive effort to recapture his balance, and with a lurch accompanied by an explosive "Damn!" found himself sprawling across the side of the table, reaching out blindly for support.

His fingers clutched the heavy cloth of a man's coat collar as he reached up with his free hand, fumbling for the swaying chain, found it, and with a tug jerked the room into focus as the light flashed on.

Peter's nerves were the steady nerves of a good reporter, trained to oblivion of his own reactions in concentration of objective fact. Yet it was with a horrified shrinking that he found his eyes staring into the blank open eyes of a dead man, his face as he sprawled over the table scarcely six inches from the other face, which had fallen forward from the big arm chair on the window side of the table.

Peter righted himself hastily, and withdrew his hand from the coat collar. The hand was wet and sticky. It was covered with blood.

"Damn!" Peter said again.

In a swift revulsion of anger against his own momentary fear, he drew out his handkerchief and wiped his hand. The body in the chair, with the coat jerked awry, looked grotesquely untidy, like a carelessly dressed scarecrow. Mechanically, still holding the handkerchief, Peter straightened the collar of the coat.

"Gee," he murmured. "It's soaked—soaked clear through!" The handkerchief in his hand was sodden, with a grimace of distaste he thrust it into his pocket.

"This won't do—this won't do at all," he said aloud. "Get on the job, Peter. Something tells me this is going to be a story where there isn't any time for nerves."

Methodically he raised the body slightly and felt for the heart.

"No good, of course, but there's just a chance—Hullo, another one!"

A small irregular stain of red dyed the man's shirt.

"Two bullets, eh? One in the neck through the jugular vein, and the other through the lung. Whoever did this was bent on making a good job of it. Now I wonder—"

Leaving the body at the table, Peter crawled around the room on his hands and knees, feeling the rug and the bare floor with outstretched fingers.

"Here we are—and here's the other one. A great mistake not to pick up the shells when you've gone around shooting up somebody!"

He brought the shells to the light, looked at them keenly for a moment, then replaced them carefully on the floor, where he had left a broken match to mark the spot where each had fallen.

"We got to leave something for the police," he grinned. "Still, I don't mind knowing they're both 45's, right off the bat. Now I suppose it's my duty to put this gent back just the way I found him."

He carefully avoided the soaked shoulder of the coat, as he took hold of the body in order to replace the head on the table from which he had lifted it when he felt for the heart beat. To his surprise, it offered a slight but perceptible resistance to his hands.

"Hullo, that's funny! That's funny, no end." When deeply puzzled, Peter affected an anglicism of speech at variance with his usual vernacular. "He can't have been dead that long. I wonder—I certainly do wonder—Well, I'll have to park that for future reference. Something tells me that the next step is an interview with the Lady Everett, on whom our friend Mrs. Coak was so ready to clap this bit of shooting. And it's a cinch I prefer that interview before the constable arrives on the scene."

(To Be Continued.)

WAR WILL BE WAGED ON NON-RESPONSIBLE AUTO ASSOCIATIONS

It is announced that the delegates from the various provincial motorists' organizations of the four western provinces who are meeting in convention in Vancouver today will launch an active campaign upon what is known to the members of the auto clubs represented as "gyp" clubs.

Western Motordom, the official organ of the four western provincial auto clubs, in an editorial says:

"'Clipping the wings' of fake motor clubs will be one of the matters to be taken up when delegates from the provincial motorists' organizations in the four western provinces meet in Vancouver on October 1."

The editorial goes on to say that this matter is one that should justify legislation of a drastic order. Reference is made to the practice of certain of these "gyp" clubs not living up to the obligations undertaken by them.

"Car owners signing such contracts have been known to have had the impression that these were issued by the Provincial Motor Club, when such was not the case," concludes the editorial. That is just another trick used by the "gyp" agent.

"The official motor clubs of Western Canada are well advised to prepare for a grand offensive against those who are out to use the industry for a stalking ground."

OLDEST BOWLER DIES

Bening Arnold, the oldest man in the world to bowl, died recently at Bournemouth, England, aged 106. Up to his hundredth birthday he often visited Alum Chine Bowling Green for a game, and he played on two or three birthdays later. In his youth Arnold was a printer's apprentice, and claimed to be the first man to set music in type.

DANGER lurks in neglected CORNS

lift them off—No PAIN

What a grand and glorious feeling comes when the first tiny drop of FREEZONE instantly takes all ache and pain out of that troublesome CORN! But FREEZONE does more than kill pain in a second. Even a corn that doesn't ache is dangerous. You favor the foot it's on and walk unnaturally. FREEZONE loosens corn so that you can soon lift it right off, easily, painlessly. Never suffer with corns, callouses or warts. Use FREEZONE. Buy a bottle—today.

FREEZONE ALL DRUGGISTS

Hudson's Bay Company.

INCORPORATED 2ND MAY 1670.

Other Stores at Winnipeg, Yorkton, Saskatoon, Edmonton, Calgary, Lethbridge, Nelson, Vernon, Kamloops and Vancouver

Half-a-Day—Half-a-Dollar

Another Notable List of 50c Values for Wednesday Half-Day Shoppers

HBC SERVICE GROCERIES PHONE 1670

These Prices Include Delivery to Your Home

Dried Fruit Special 2 lbs. New Season's Australian Currants, 2 lbs. Australian Sultanas and 1 lb. Seeded Raisins. Special for 50c

1 lb. Our Special Side Bacon, sliced, and 1 Medium Packet McLaren's Cream Cheese, plain or pimento, for 50c

1 Dozen Local Fresh Peewee Eggs and ½-lb. Swift's Boneless Ham for 50c

1 Large Packet Ogilvie's Minute Oats and 1 6-lb. Sack of Wheat Granules for 50c

1 Large Packet Jif, 6 Cakes Pearl White Naptha Soap and 3 Bars English Carbolic Soap, all for 50c

1 lb. Finest Quality Mild Cheese and 1 lb. Sliced Corned Beef 50c

1 Dozen Oranges and 1 Dozen Lemons for 50c

1 4-lb. Tin Empress Pure Orange Marmalade for 50c

1 Basket Bananas and 1 Basket Tomatoes for 50c

1 lb. Finest Quality New Zealand Butter and 1 Packet Goldenloaf Cheese for 50c

½-lb. H B C No. 1 Broken Orange Pekoe Tea and ½-lb. H B C Mocha and Java Blend Coffee for 50c

25 lbs. Potatoes for 50c

1 lb. H B C Imperial Fruit Cake and 1 lb. Fancy Mixed Biscuits for 50c

16 lbs. Cooking Onions for 50c
Okanagan Peaches, per basket 50c

2 Tins Quaker Corn and 2 Tins Quaker Peas, size 5, for 50c

—Lower Main Floor, H B C

HBC QualityMeats

3 lbs. Breast of Lamb 50c
3 lbs. Roasting Beef 50c

2 lbs. Lamb Chops 50c

4 lbs. Brisket of Beef 50c
3 lbs. Shoulder Veal 50c
4 lbs. Breast of Veal 50c
4 lbs. Beef Sausages 50c

2 lbs. Imperial Pork Sausages 50c

2 lbs. Wieners 50c

—Lower Main Floor, H B C

HBC GROCETERIA CARRY—SAVE

Note What Half a Dollar Will Buy in Our Popular Groceteria

2 No. 2 Tins Peaches and 2 No. 2 Tins Pineapple 50c

2 lbs. No. 1 Ceylon Tea (Limit 4 lbs.) 50c

3 Tins Sockeye Salmon 50c
1 Large Bottle Heinz Ketchup and 4 Tins Heinz Tomato Soup 50c
1-lb. Tin Nabob or Blue Ribbon Coffee 50c
1 Bag, 7 lbs., Hudsonia Flour and 1 Large Quaker Oats 50c

1 lb. Imperial No. 1 Butter and ¼-lb. Packet Chateau Cheese 50c

2 Large Tins Aylmer Tomatoes and 2 Tins Brentwood Peas 50c
3 Tins No. 1 Corned Beef (limit 6) 50c

3 Cartons Sunlight Soap (Limit 6) 50c

1 Dozen Cakes Fairsex Delightful Toilet Soap 50c
1 Jar Kraft Mayonnaise, ¼-lb. Packet Velveeta Cheese and 1 Packet Ormond's Sodas 50c

—Lower Main Floor, H B C

50c Specials in the Drug Section

Hospital Cotton. Regular 60c 1-lb. rolls at 50c
Liquid Brilliantine. Regular 60c at 50c
Odorono, red or clear. Regular 60c at 50c
Bath Salts, large bottle. Regular $1.00 ..... 50c

Minty's Tooth Brush, regular 35c; Dr. West's Tooth Paste, regular 25c; 60c value 50c

Palmolive Soap. Regular 10c; 7 for 50c
Elcaya Creams. Regular 60c 50c
Tunisign Henna Shampoo. Regular 60c 50c

—Main Floor, H B C

60 Women's Rayon Silk Undergarments

Wednesday Half Day 50c

One-piece lace-trimmed rayon silk Combinations, with opera top and lace-trimmed knee. In peach only. Women's rayon Bloomers and opera top Vests in broken sizes and colors.

—Second Floor, H B C

40 Pairs Kiddies' Stockings

3 Pairs for 50c

Children's sand and camel wool and silk and wool Stockings, in small sizes only.

—Second Floor, H B C

Women's Winter-Weight Bloomers

Wednesday Half Day 50c

Flat Knit Bloomers with double gusset. Available in pink, peach, cream, French beige and black. Small, medium and large sizes.

—Second Floor, H B C

120 Women's Winter-Weight Vests

Wednesday Half Day 50c

Excellent Cream Ribbed Cotton Vests with built-up strap or short sleeves. In small, medium and large sizes.

—Second Floor, H B C

In the Corset Department

Sanitary Aprons
Wednesday Half Day 50c
Made of fine rubber that is soft and noiseless. Protect your frock from wrinkling by wearing one.

Petite Sanitary Belts
Wednesday Half Day 50c
Perfect comfort is assured with Petite Belts. No pins necessary.

No. 1 Hozene
Wednesday Half Day 50c
English Sanitary Towels, soft and antiseptic—for health and comfort.

—Second Floor, H B C

100 Children's Winter-Weight Vests

Wednesday Half Day 50c

Excellent Winter - Weight Cream Ribbed Vests with built-up strap or short sleeves. Sizes for 4 to 14 years.

—Second Floor, H B C

60 Children's Fleece-Lined Waists

Wednesday Half Day 50c

Warm Winter-weight and fleece-lined and knitted Underwaists, well taped and buttoned. Sizes for 2 to 14 years.

—Second Floor, H B C

120 Girls' Rayon Vests and Bloomers

Wednesday, Per Garment 50c

Rayon Vests with opera top and built-up strap. Bloomers with double gusset. Sizes 20 to 32. Broken colors only.

—Second Floor, H B C

Women's Fleece-Lined Hose

Wednesday Half Day 50c

A good warm stocking for little money. Fleece-lined and neat fitting, with seamless sole, hem top and spliced heels and toes. Colors are brown, nude, beige and fawn. Also in black. Sizes 8½ to 10.

—Main Floor, H B C

60 Boxes Ladies' Handkerchiefs

Regular 75c to 89c. Half Day 50c

The Handkerchiefs are white, colored, or white with colored embroidery, and all finished with hemstitched, scalloped or lace border. They are arranged in attractive boxes containing two or three handkerchiefs each.

—Main Floor, H B C

Swiss and French Laces

Wednesday Half Day, Per Yard 50c

In this attractive group of Laces are Swiss guipure with artistic floral designs, with scalloped and pointed edges—also the dainty Chantilly Laces in white, cream and ecru. Widths from 2½ to 9 inches. They are suitable for lingerie or dress trimmings.

—Main Floor, H B C

Womens Fabric Gloves

Values to 75c. Half Day 50c

Oddments grouped together, some with turn-back cuffs, or slip-on styles with self-stitched points. They are good wearing and washable. Choose from sand, beaver, grey. Sizes 6 to 7½.

—Main Floor, H B C

12 Beret Tams

Wednesday Half Day 50c

Silk and Wool Jersey Knit Beret Tams in flame and orchid shades.

—Second Floor, H B C

Stationery Special

Regular 60c. Per Box 50c

One Quire Boxes of Eaton, Crane and Pike's Highland Vellum Notepaper and Envelopes to match.

—Main Floor, H B C

1,000 Yards White Saxony Flannelette, 3 Yards for 50c

An ideal Flannelette for women's and children's wear. Though not of a heavy weight, this Flannelette will give excellent wear. Width 27 inches.

—Main Floor, H B C

100 Pairs Women's Rubbers

Wednesday Half Day 50c

Black and Brown Rubbers with storm and plain fronts. Sizes 3 and 4.

—Main Floor, H B C

200 Yards Wool Tweeds

Wednesday Half Day, Per Yard 50c

Excellent Tweeds for general use. Shown in many desirable subdued mixture effects. Width 40 inches.

—Main Floor, H B C

100 Yards Printed Wool Delaines

Wednesday Half Day, Per Yard 50c

In many dainty colorful patterns that will fashion into inexpensive frocks and blouses. Width 31 inches.

—Main Floor, H B C

600 Yards Fine Wash Fabrics

2 Yards for 50c

Including:
36-Inch Novelty Prints
36-Inch Printed Batistes
36-Inch Printed Pique
36-Inch Broadcloths and
31-Inch Ginghams
These are in fast colorings.

—Main Floor, H B C

100 Crib Blankets

Wednesday Half Day 50c

Made from soft, lofty yarns in pink or blue with nursery patterns. Size 29 x 38 inches.

—Main Floor, H B C

Cotton Bats

2 for 50c

Just the time now when you can use a few of these soft fluffy Cotton Bats.

—Main Floor, H B C

400 Colored Turkish Towels

Wednesday Half Day, Per Pair 50c

Excellent wearing and drying quality in multicolored stripe effects. Approximate size 22 x 46 inches.

—Main Floor, H B C

1,000 Yards Table Oilcloths

Wednesday Half Day, Per Yard 50c

Choice of white or colored, in many charming patterns. Width 48 inches.

—Main Floor, H B C

Hemstitched Linen Pillow Cases

Wednesday Half Day, Each 50c

Size 42 x 33 inches and finished with hemstitched ends.

—Main Floor, H B C

A "Fifty-Cent" Table in the Leather Goods and Jewelry Department

Oddments in Leather Goods and Jewelry, including change purses, key cases, French ivory, ash trays, brooches, earrings, bead necklets, bracelets and a host of other items, all at the special price of half a dollar.

—Main Floor, H B C

Linen Crash Tablecloths

Wednesday Half Day, Each 50c

Size 36 x 36 inches and made from a fine linen crash. Finished with novelty borders in colored effects.

—Main Floor, H B C

Tea Towels

3 for 50c

Made from a sturdy absorbent cotton in colored check and typed effects. Size 22 x 31 inches.

—Main Floor, H B C

250 Yards Unbleached Cottons

3 Yards for 50c

A fine textured cotton, and free from filling. Width 36 inches.

—Main Floor, H B C

2 Packets of Cheesecloth

Wednesday Half Day 50c

Each packet contains 5 yards, and is 36 inches wide.

—Main Floor, H B C

300 Hemstitched Pillow Cases

2 for 50c

Made from a fine textured cotton and finished with hemstitched ends.

—Main Floor, H B C

Remnants of Drapery Fabrics Half Price

Including Nets, Madras, Cretonne, Voile, Shadow Cloth, Silk, Velour, Casement Cloth and other useful materials. All in convenient lengths and attractive patterns.

—Third Floor, H B C

Japanned Serving Trays

Wednesday Half Day 50c

Oblong Trays, 18½ x 13½ inches, in black japan with gold border.

—Third Floor, H B C

Furniture Renovator and Lemon Oil

Wednesday Half Day 50c

1 Pint Renovator, 1 bottle Lemon Oil (large). The two for your half dollar.

—Third Floor, H B C

Rolling Pins

Regular $1.25. Half-Day Special 50c

Opal Glass Rolling Pins, 12 inches long, with loose polished handles.

—Third Floor, H B C

Brillo

Regular 15c. Half Day 5 for 50c

For cleaning all aluminumware. For Wednesday you get five packets for your half dollar.

—Third Floor, H B C

China Service Plates

Wednesday Half Day 50c

Tea, Dinner and Soup Plates in Wedgwood, Royal Albert, Paragon and Limoges. Odd lines in fancy and plain borders, and a nice selection from which to choose.

—Third Floor, H B C

English Brown Betty Teapots

Wednesday Half Day 50c

Serviceable Teapots with colored floral bands. Five and six-cup sizes.

—Third Floor, H B C

Belgian Water Goblets

Regular $3.00 Per Dozen. Wednesday Half Day 3 for 50c

Fine clear glass and medium height item. Attractive shapes.

—Third Floor, H B C

Seven-Piece Fruit Sets

Wednesday Half Day, Per Set 50c

Plain Glass Sets consisting of one 8-inch bowl and six fruit nappies. Neat shapes and excellent quality.

—Third Floor, H B C

Glass Water Tumblers

Wednesday Half Day, Per Dozen 50c

Plain Glass Water Tumblers, 8-oz. size, medium weight. Good for kitchen use.

—Third Floor, H B C

Cretonne Cushions

Wednesday Half Day 50c

Bright Cheerful Cushions which will be useful and pleasing in the home.

—Third Floor, H B C

Cretonnes

2 Yards for 50c

A good assortment of patterns from which to select. Suitable for curtains or cushions. Width 34 inches.

—Third Floor, H B C

Bordered Marquisette

2 Yards for 50c

This fabric makes very serviceable curtains and is easy to launder. Width 36 inches.

—Third Floor, H B C

Cocoa Door Mats

Wednesday Half Day 50c

Serviceable and reliable Mats. Size 24 x 14 inches.

—Third Floor, H B C

Cork Linoleum Runners

Wednesday, Per Yard 50c

In plain brown and green centres with key border. Width 18 inches.

—Third Floor, H B C

Floor Oilcloth

Wednesday, Square Yard 50c

Ideal covering for kitchen, bedroom, etc. Width, 6 ft. Select from our regular stock.

—Third Floor, H B C

Rag Mats

3 for 50c

Cheerful Little Mats for kitchen, bathroom, etc. Size 36 x 18 inches.

—Third Floor, H B C

Candy Special

Pascall's Assorted Orchid Fruits packed in fancy tins. Regular 60c. Special This Morning 50c

—Main Floor, H B C

Men's Smart Neckties

2 for 50c

A special buy in a great variety of smart designs.

—Main Floor, H B C

Men's Initial Handkerchiefs

3 for 50c

Colored Bordered Handkerchiefs in fine lawn with choice of three assorted borders, with colored initial.

—Main Floor, H B C

Smart Knitted Ties

3 for 50c

Contrast colored stripe in many shades. These tie smartly and wear well.

—Main Floor, H B C

Men's White Handkerchiefs

10 for 50c

Regular size in Irish lawn with hemstitched borders.

—Main Floor, H B C

Pigskin Work Gloves

Wednesday Half Day 50c

Soft, pliable and long wearing gloves. Made with knit wrist. Sizes for men and women.

—Main Floor, H B C

Boys' and Men's Caps

Wednesday Half Day 50c

Tweed Caps in light and dark shades. All well made and fully lined.

—Main Floor, H B C

KAYSER

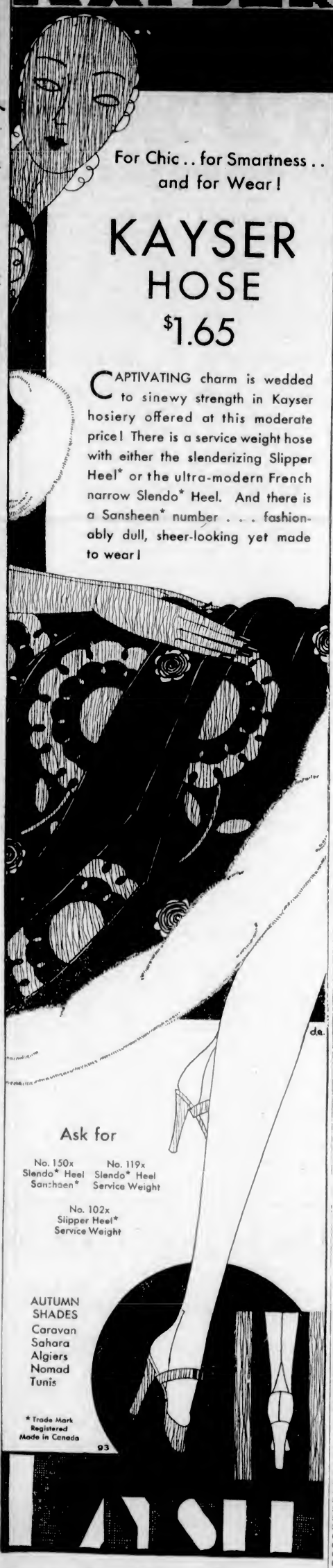

For Chic .. for Smartness .. and for Wear!

KAYSER HOSE $1.65

CAPTIVATING charm is wedded to sinewy strength in Kayser hosiery offered at this moderate price! There is a service weight hose with either the slenderizing Slipper Heel* or the ultra-modern French narrow Slendo* Heel. And there is a Sansheen* number . . . fashionably dull, sheer-looking yet made to wear!

Ask for

No. 150x Slendo* Heel Sansheen*

No. 119x Slendo* Heel Service Weight

No. 102x Slipper Heel* Service Weight

AUTUMN SHADES
Caravan
Sahara
Algiers
Nomad
Tunis

* Trade Mark Registered Made in Canada

93

CLUB SUPPORTS SALE OF CHRISTMAS SEALS

Kiwanians Will Again Launch Selling Campaign in Aid of Tuberculosis Cases

The annual campaign for selling Christmas seals to raise money for tuberculosis cases will again be set on foot by the local branch of the Kiwanis Club. Donald McAdie, vice-president of the club, stated at yesterday's regular weekly luncheon meeting, held in the Empress Hotel, that the campaign would again be launched, and that it would be expected to cover all expenses other than the cost of stationery and the sale of postage stamps.

The Victoria Order of Nurses, the speaker continued, was instituting a following up service for tuberculosis cases and, as a result of this effort, considerable success had been attained. Within two years the Kiwanis Club had collected $9,934 through selling seals.

A. D. King outlined the work done at the recent Kiwanis Convention held in this city and enlarged upon a number of new service undertakings which had recently been put into operation. He referred to the popularity given to the election of Harold M. Diggon as district governor of the organization.

Radio Programmes

Summary of Schedule of Victoria and Other Pacific Coast Stations

CFCT. Victoria, B.C. (475.9m)
8:00 a.m.—Morning Market Trends.
8:30 a.m.—Continuous programme until noon.
6:00 p.m.—Closing market quotations.
6:15 p.m.—The "Sunset Hour."
7:15 p.m.—"What's Doing in Town;" Garden Bulletin; weather report, forecast and forest fire summary; weekly radiotorial; West Coast Information Service; time signal.
7:30 p.m.—Thirty minute programme.
8:00 p.m.—The "Barnstormers."

National Broadcasting Company
10:15 a.m.—Mary Hale Martin's Household Period.
10:30 a.m.—Woman's Magazine of the Air.
2:00 p.m.—Series of Talks.
2:15 p.m.—Breen & De Rose.
3:30 p.m.—Tea Timers.
3:00 p.m.—Hotel Bossert Orchestra.
4:00 p.m.—The Vagabonds.
4:30 p.m.—Phil Cook, the Quaker Man.
4:45 p.m.—Back of the News in Washington.
6:00 p.m.—Halsey, Stuart programme.
6:30 p.m.—Palmolive Hour.
7:30 p.m.—Coca Cola programme.
8:00 p.m.—Parisian Quintette.
8:00 p.m.—Let's Get Acquainted.
8:30 p.m.—Amos 'n' Andy.
9:00 p.m.—Miniature Biographies.
9:30 p.m.—Camel Pleasure Hour.
11:00 p.m.—Lauzhner-Harris Hotel St. Francis Dance Orchestra.

Columbia Broadcasting System
1:00 p.m.—Musical Album, Columbia Salon Orchestra with soloists.
2:00 p.m.—Footnotes.
2:45 p.m.—Columbia Male Trio with Virginia Arnold, pianist.
3:00 p.m.—"Bill Schudt's Going to Press."
3:30 p.m.—Ozzie Nelson's Glen Islanders.
4:00 p.m.—The Crockett Mountaineers.
5:00 p.m.—Toscha Seidel and concert orchestra.
6:00 p.m.—Gold Medal Fast Freight.
8:00 p.m.—Demi-Tasse Revue, George Olsen.
8:30 p.m.—California Melodies.

CJOR, Vancouver, B.C. (247.8m)
4:00 p.m.—Leigh & Cuthbertson programme.
4:15 p.m.—Hedlund's programme.
4:30 p.m.—Winifred's programme.
4:45 p.m.—Oil burner programme.
6:00 p.m.—Music.
6:30 p.m.—Power equipment programme.
6:45 p.m.—Oppenheimer Bros. programme.
7:00 p.m.—Cecil and Sally.
7:15 p.m.—Abbey programme.
7:30 p.m.—Laddie Watkis.
7:45 p.m.—Maggie Murphy's Home.
8:00 p.m.—Studio programme.

KJR, Seattle, Wash. (309.1m; 970k)
11:00 a.m.—Organ concert.
12:00 noon—World Bookman.
12:30 p.m.—Midday Musicale.
1:15 p.m.—Dental lecture.
2:00 p.m.—Matinee in Miniature.
3:00 p.m.—Stonewall Jackson, guitar.
3:15 p.m.—The Three Girls.
3:45 p.m.—Tea Time Tales.
4:00 p.m.—Organ concert.
5:00 p.m.—Crooning baritone.
5:15 p.m.—Baron Keyes' Air Castles.
5:30 p.m.—Garden Talk.
6:00 p.m.—Hometowners.
7:00 p.m.—Old songs for new.
8:00 p.m.—Whirlwind Orchestra.
9:00 p.m.—Neapolitans.
10:00 p.m.—Ken Stuart.
10:30 p.m.—Song Birds.
11:00 p.m.—Vic Meyers' Orchestra.
12:00 (midnight)—Midnight Revelers.

KOMO, Seattle, Wash. (323.9m; 920k)
10:00 a.m.—Tuneful Two.
10:15 a.m.—NBC.
11:30 a.m.—Charm of Old Spain.
11:45 a.m.—Tuneful Two.
12:00 noon—Grain reports.
12:15 p.m.—Prudence Penny.
1:00 p.m.—Teacup Philosopher.
1:30 p.m.—Popular Orchestra.
2:15 p.m.—Charis Players.
2:30 p.m.—NBC.
3:00 p.m.—Concert Orchestra.
4:00 p.m.—NBC.
5:00 p.m.—Tuneful Two.
5:30 p.m.—Garden Patch programme.
8:00 p.m.—NBC
6:45 p.m.—Contest programme.
9:00 p.m.—Novelty programme.
9:30 p.m.—NBC.
10:30 p.m.—Dance Hour.
11:45 p.m.—Vocal recital; organ recital.

KNX, Los Angeles, Cal. (285.5m; 1050k)
2:00 p.m.—"Jay," the Jungle Man.
3:03 p.m.—KNX Orchestra.
4:00 p.m.—The Whispering Organist.
4:30 p.m.—C.P.R.'s musical programme.
5:00 p.m.—Travelogue.
5:15 p.m.—Kiddie Hour.
5:45 p.m.—Town Crier.
6:07 p.m.—KNX Trio.
6:15 p.m.—Fran't Watanabe.
6:30 p.m.—Pantages Hollywood Theatre.
7:00 p.m.—Mr. and Mrs. Radio Skit.
7:30 p.m.—KNX Symphonette.
8:00 p.m.—"The Airdales."
8:30 p.m.—AMORC College.
9:00 p.m.—Sherman Oaks Serenaders.
9:30 p.m.—Rev. Ethel Duncan.
10:00 p.m.—Gus Arnheim's Orchestra.
12:00 midnight—Madame Zucca's Cafe.

KSL, Salt Lake City, Utah (265.3m; 1130k)
5:30 p.m.—Mobiloil Concert Hour.
6:00 p.m.—NBC.
8:00 p.m.—First Security Orchestra.
8:30 p.m.—"Amos 'n' Andy."
6:45 p.m.—"Romance of Geme."
9:00 p.m.—Home Furnishers.
9:30 p.m.—NBC.
11:00 p.m.—"The Vagabond of the Air."

KGO, Oakland, Cal. (379.5m; 790k)
Programmes furnished by the National Broadcasting Company.

KVI, Tacoma, Wash. (394.5m)
2:00 p.m.—Happy-Go-Lucky Hour.
3:00 p.m.—CBS.
3:15 p.m.—Social Calendar.
3:30 p.m.—CBS.
4:15 p.m.—Recordings.
5:03 p.m.—CBS.
5:30 p.m.—Recordings.
9:03 p.m.—Studio programme.
10:00 p.m.—Anson Weeks' Orchestra
11:00 p.m.—Earl Burnett's Orchestra.

The recently imposed landing embarkation taxes on passengers at Egyptian ports are to be waved for those whose stay does not exceed twenty days.

Signs Freedom Book

Ambassador Morrow's Last Official Act Before Leaving for the United States to Tender His Resignation Was Signing Mexico's Freedom Book, During the Celebration of her Independence Day.

BROADCAST BRIEFS OF THE AIR

Two music appreciation lessons with the immortal Schubert as the subject will be heard by students when the Standard School broadcast is presented through KOMO and the N.B.C. network tomorrow morning between 11:00 and 11:45 o'clock, Pacific standard time. Arthur S. Garbett, N.B.C. educational director, "The Composer Who Had No Music Paper," is the topic for the elementary lecture. Themes from Schubert's Symphony in C Major, his "Cradle Song," and the familiar "Marche Militaire," will illustrate the lecture.

A delightful contrast of the different classes of Hungarian gypsy music will be shown in the programme to be presented by Emery Deutsch and his Romany Pattern orchestra over KVI and the Columbia Broadcasting system at 5:15 o'clock tomorrow afternoon.

Rudy Vallee and his Connecticut Yankees will be heard from coast to coast when N.B.C. stations release the Fleischmann Hour tomorrow afternoon, beginning at 5 o'clock, Pacific standard time. Songs by Vallee and dance music by the orchestra will be broadcast. KOMO will carry this programme for local listeners.

Richard Sheridan has been selected as the guest of honor, and consequently the reincarnated subject of the Arco Birthday Party over KOMO and the N.B.C. network tomorrow, from 6:00 to 6:30 p.m., Pacific standard time. Born in England in 1751, Sheridan is still known today as the author of such plays as "The Rivals," and "The School for Scandal." Sheridan also had a parliamentary career, but he was never a great statesman, even although he did enjoy wide fame as an orator.

Love at first sight is possible, but it is always wise to wipe your glasses and take a second look.

MAKES BIG DONATION TO BRITISH CHARITY

Samuel Insull, Wealthy American Gives $160,000 to London Temperance Hospital

By CARROLL BINDER
(Copyright, 1930, by The Chicago Daily News Foreign Service.)

LONDON, Sept. 30.—Samuel Insull, public utilities magnate, is also a furtherer of Anglo-American understanding by a gift to British charities, it became known today as a result of the announcement of the Edward S. Harkness gift of $10,000,000 to Great Britain.

The chairman of the London Temperance Hospital has announced that Mr. Insull gave $160,000 to finance a necessary enlargement.

"I think these splendid benefactions do more than anything else to cement the ties which already exist between us and to insure the peaceful settlement of national and other questions arising between the two countries," declares the chairman.

HOW IT STARTED

By JEAN NEWTON

HE'S A FUNNY GUY

You would hardly think, at first thought, that our slang word "guy"—referring to a person who, because of his dress or demeanor is ludicrous—is founded upon a famous historical incident. Yet, that is how it started.

The work "guy" comes to us from England. And this is how it made its way into the English language.

If you were a good student of English history and your memory has not yet taken to playing you pranks, you may recall that November 5, 1605, was made notorious by the "gunpowder plot" of Guy Fawkes, whose intention it was to blow to Kingdom Come the House of Lords and the House of Commons.

The plot failed, but in thankfulness the anniversary is celebrated in England as Guy Fawkes Day. And the form that this celebration has taken for many hundreds of years is one familiar to all who occasionally celebrate, that is, the boys and girls of Great Britain (old and young) put on grotesque masks, attire themselves eccentrically, and march through the streets.

It is on this account that we came to use the word "guy" as an allusion to one who looked funny. And it is from this same source, incidentally, that we use it as a verb in the sense of making merry or having fun with.

What Today Means

"LIBRA"

If October first is your birthday the best hours for you on this date are from 9 a.m. to 10:15 a.m., from 4:30 p.m. to 6 p.m. and 11 p.m. to midnight. The danger periods are from noon to 1:30 p.m. and 8 p.m. to 9 p.m.

This will not be a date of great passions, great thoughts or great activities. Neither are there great sorrows or catastrophes predicted. Most things will be carried on as usual, only with a greater indifference to consequences. Some success in social affairs.

The child born on this October 1st will have a practical and somewhat material nature, with a small degree of imagination. It will be given considerable reserve forces, restraint, stability and reliance to its character. It will be fitted for a commercial or business life.

You have rather a shilly-shally and vacillating nature. It is most difficult for you to make quick decisions, to say Yes or No to this or that definite question. It is hard for you to end talking or thinking, and to clear the decks for action. You must learn to rise up and order the debate within to cease, and to take a vote by which you are willing to stand.

You admire positiveness and mental courage in others, and you long, but dare not imitate them. It is surprising how much you can do, how beautifully you blossom out, when some strong and driving force is behind you. You need to be a properly attached person. Although your virtues are mostly negative ones, you are not without some good ones. Your sins, too, are ones of omission, and not commission.

You seldom speak ill of anyone, and you are truly long suffering. You are a sympathetic friend, a kindly neighbor and a devoted family person. You are clean-minded, moral living and definitely religious. You will not turn a blind eye to the blandishments of Cupid, and through love you will find your life and happiness. Your emotions are deeply stirred by good music, and you should be more than a good executant yourself. You often mistake the beatings of your heart for the working of your brain.

SUCCESSFUL PEOPLE BORN OCTOBER 1

1—Benjamin B. Hotchkiss, inventor.
2—Henry Clay Work, composer.
3—William H. Jackson, soldier and capitalist.
4—Kate Field, actress.
5—Annie Besant, theosophist.
6—Emperor Paul of Russia.

BURGLAR ESCAPES WITH $6,000 LOOT

DENVER, Sept. 30. — A lone burglar who bound and gagged Richard Martin, fifty, night watchman, escaped today with $6,000 loot from the office of the American Empress Company and Railway Express Agency.

Victor Records

Again A New Selection for October

HEAR THESE LATEST PRODUCTIONS

FOX TROT

22489—Just a Little Closer ..... Vallee's Orchestra
Good Evening ..... Vallee's Orchestra

22492—Little White Lies ..... Waring's Pennsylvanians
Gee, But I'd Like to Make You Happy ..... Waring's Pennsylvanians

VOCAL

22478—Moonlight on the Colorado ..... Billings and Robison
By the Old Oak Tree ..... Billings and Robison

INSTRUMENTAL

7292—Henry VIII Dances: Introduction, Entrance of Clans
and
7293—Scotch Idyl: Dance o' the Gypsy, Saint Saens, Jig and Finale. National Symphony Orchestra

M-83—Concerto in B Flat Major (Brahms) ..... Arthur Rubinstein-London Symphony Orch.

His Master's Voice

David Spencer, Ltd.
RADIO DEPARTMENT

The Daily Cross-Word Puzzle

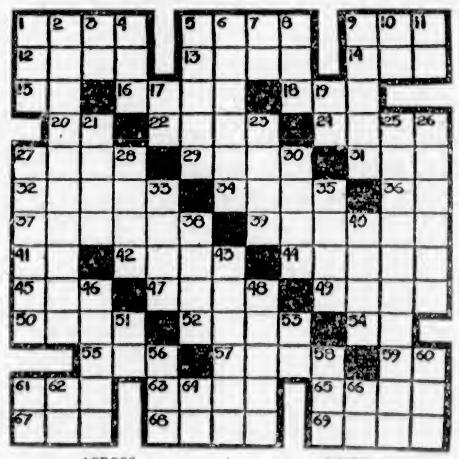

ACROSS
1. Having shoes.
5. Reptile.
9. To soar.
12. Greek Juno.
13. Part of church.
14. Falsehood.
15. Comparative suffix.
16. Measure of distance.
18. To court.
20. Plural ending.
22. To transmit.
24. Amounts.
27. British Arabian seaport.
29. To sow.
31. Rodent.
32. Two-footed animal.
34. Far-down.
36. French article.
37. To achieve.
39. One who reads.
41. Symbol for samarium.
42. Afternoon parties.
44. Trend.
45. Sea eagle.
47. Food regime.
49. Ages.
50. Changes color of.
52. Put down.
54. Prefix: out of.
55. Obtained.
57. Stepped.
59. Toward.
61. To mistake.
63. On the sheltered side.
65. On.
67. Prefix: new.
68. Seed containers.
69. Nude.

DOWN
1. Feminine pronoun.
2. By descent.
3. Conjunction.
4. Obstruction.
5. Stories.
6. Unclosed.
7. While.
8. Moisture.
9. Ground grain.
10. Symbol for lithium.
11. Old pronoun.
17. Exists.
19. Bone.
21. Clan.
23. Antlered animal.
25. Evil doer.
26. Begins.
27. Lowered.
28. Tidy.
30. Act.
33. Expired.
35. To peel.
38. Spike.
40. Terrible.
43. Occupying seat.
46. African.
48. Wearies.
51. Therefore.
53. To act.
56. Faucet.
58. To name.
60. A number.
61. Half an em.
62. Musical note.
64. Behold.
66. Father.

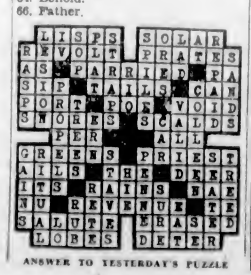

ANSWER TO YESTERDAY'S PUZZLE

KING VISITS CENTENARIAN

During their recent visit at Sandringham, the King and Queen called on Mrs. Ann Ashton, who celebrated her 101st birthday in May. Mrs. Ashton, who lives with her daughter at School House, was in bed when the royal visitors arrived. They entered her room and chatted with her for some time. In reply to the King's questions she said she had eleven children living out of thirteen. "And how many grandchildren?" asked the King; but Mrs. Ashton was unable to answer that question.

Do over your KITCHEN BATHROOM LAUNDRY

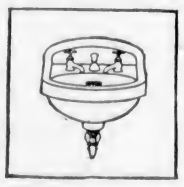

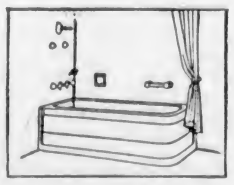

Easy monthly payments

Go to your plumber and get full particulars about this new plan whereby you can install modern heating and plumbing with only a small initial payment, the balance monthly.

Think of the convenience of a smart new combination sink and laundry tray in your kitchen. Wouldn't you love a sparkling new bathroom with modern Crane fixtures in gleaming white or dainty colors . . . or a laundry with built-in tubs and other conveniences?

Your plumber will take you to the Crane Exhibit Room and show you the whole range of fixtures and fittings. You will be surprised how inexpensive they are.

Your plumber, too, will give you an estimate of the complete cost and make all arrangements regarding the payments over a term of months. Telephone him, or drop in and see him today.

Fixtures, valves, fittings and piping for domestic and industrial use

CRANE

905 Government Street

MARINE and TRANSPORTATION

Famous Frigate Foudroyant To Leave Falmouth Harbor For Haven in South Wales

Moored bow and stern for a number of years in three fathoms of water on the Flushing or north shore of Falmouth Harbor, off Kiln Quay, and in company with the famous old sailing ship, Cutty Sark, and the Implacable, the yacht Foudroyant is soon to be removed and taken to Milford Haven, South Wales.

This action is being taken by her owner, O. E. Wheatley Cobb, of Caldecott Castle, Monmouthshire, because he feared that the stem and stern method of mooring was beginning to prove too big a strain for the old frigate's timbers, and, as the Harbor Board could not consent to allow the ship to swing at anchor, he is reluctantly compelled to harbor her where she will have plenty of room to swing with breeze and tide.

As the Foudroyant was stationed at one time at Esquimalt, under the name of Trincomalee, something of her history may be of interest at the present time. She was built of teak at Bombay in 1819, as a forty-two-gun frigate. Kept in ordinary at Portsmouth until 1847, she was commissioned in that year by Captain Richard Laird Warren for service on the North American and West Indies station. She was next commissioned by Captain Wallace Houston for service in the Pacific, and arrived at Esquimalt in 1853. In 1854 she took the annual supplies to H.M. relief store ship Plover, in Bering Sea, which ship formed part of the Sir John Franklin Expedition. In September, 1856, she carried Governor Douglas on the occasion of a hanging of an Indian at Cowichan Bay.

For a number of years subsequently the Foudroyant was a drill ship for Royal Naval Reserves at West Hartlepool and Southampton. In 1897 she was bought by Mr. Wheatley Cobb to replace Nelson's Foudroyant, when her name was changed. She then lay at Cowes for some years, where her hull was restored to its original condition and a raised poop added. In September, 1903, she was towed to Falmouth Harbor, where she has remained ever since.

WRECKED AT BLACKPOOL

When the original Foudroyant was sold to a German buyer in 1892, she was purchased by J. R. Cobb, F.S.A., and turned over to his son, Wheatley Cobb, who exhibited her about England, sailing her from port to port. At Blackpool, in a Summer gale, she parted her cable, dragged the remaining anchor, and went ashore a hopeless wreck. Following her loss, the Trincomalee was purchased, her name changed, and registered with the Royal Anglesea Yacht Club, of which Mr. Cobb is a member.

Two hundred boys grew up in the Foudroyant at Mr. Cobb's expense. Taken on between the ages of twelve and fourteen, they stayed with the ship until they were eighteen, when the majority of them went to sea, some to the navy and some to the merchant marine.

Will Be Moored in Halford Haven

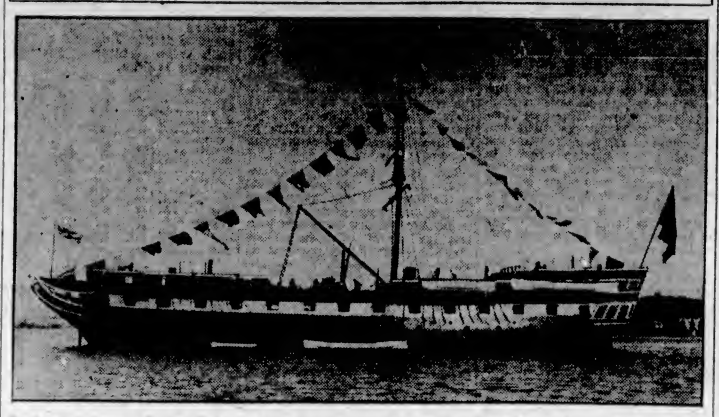

Foudroyant, Once a Sailing Frigate of the British Navy, and at One Time Stationed at Esquimalt, Will Be Shifted From Her Present Moorings at Falmouth to a Port in South Wales.

The great new EMPRESS of JAPAN

LARGEST FASTEST . . across the PACIFIC . . .

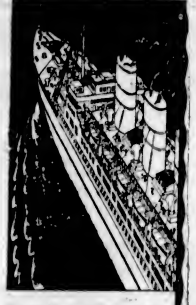

● CANADIAN PACIFIC'S fleet of largest, fastest liners on the Pacific is now led by the new giantess Empress of Japan, 26,000 gross tons, 39,000 tons displacement, 21 knots speed, first sailing September 4.

The four white Empresses are "narrowing" the Pacific on two courses . . . the sunshine route via Hawaii and the straight 10-day dash to Japan . . . then China, the Philippines. They offer first, second and third cabin accommodations of "930 comfort standards."

Next Empress sailings from Vancouver and Victoria:

Empress of Russia, Oct. 16, Dec. 6
Empress of Japan ..... Oct. 30
Empress of Asia ..... Nov. 13
Empress of Canada ..... Nov. 27

Information and reservations from your local agent or

J. J. FORSTER
S.S. General Pass. Agent
C.P.R. Station
Vancouver, B.C.

CANADIAN PACIFIC ..... TO THE ORIENT

World's Greatest Travel System

CANADIAN PACIFIC
CANADA'S GREATEST STEAMSHIPS

Empress of Britain 42,000 Tons 1931 — Empress of Japan 26,000 Tons 1930

FROM MONTREAL

To Glasgow-Belfast-Liverpool
†Oct. 11 ..... Minnadosa
*Oct. 17, *Nov. 14. Duchess of Richmond
†Oct. 25 ..... Melita
*Not calling at Belfast
†Not calling at Liverpool

To Cherbourg-Southampton-Antwerp
Oct. 18, Nov. 15 ..... Montclare
Oct. 29 ..... Montcalm
*Nov. 32 ..... Melita
*Not calling at Antwerp

To Havre-London-Antwerp
Oct. 2 ..... Montcalm

To Liverpool
Oct. 10 ..... Duchess of York
Oct. 24 ..... Duchess of Atholl
*Oct. 21 ..... Duchess of Bedford
*Including call at Glasgow

FROM QUEBEC

To Cherbourg-Southampton
Oct. 9 ..... Empress of France

To New York
Nov. 24 ..... Empress of Australia

FROM VANCOUVER and VICTORIA

To Hawaii, Japan, China, Philippines
*Oct. 2, *Nov. 27.. Empress of Canada
Oct. 12, *Dec. 8 .... Empress of Russia
*Oct. 30, *Dec. 20.... Empress of Japan
Nov. 13, *Jan. 3..... Empress of Asia
*Including call at Honolulu

Apply to Agents Everywhere, or
J. J. FORSTER
Steamship General Passenger Agent
C.P.R. Station, Vancouver
L. D. CHETHAM
1102 Government Street, Victoria, B.C.

MILL BAY FERRY

Ferry Leaves Brentwood		Ferry Leaves Mill Bay
8:15 A.M.		9:00 A.M.
9:30 A.M.		10:15 A.M.
11:00 A.M.		11:45 A.M.
12:15 P.M.	DAILY	1:00 P.M.
2:00 P.M.	INCLUDING	2:45 P.M.
3:30 P.M.	SUNDAYS	4:15 P.M.
5:00 P.M.		5:45 P.M.
6:15 P.M...	Sundays Only ..	7:00 P.M.

UNION STEAMSHIPS, LTD.
To All B.C. Coast Points
Prince Rupert, Stewart, Anyox, Etc. New Steamers
GEO. McGREGOR, Agent
1 Belmont Bldg. Phone 1925

Atlantic Flight Will Not Begin Before Thursday

HARBOR GRACE, Nfld., Sept. 30.—The Columbia will not take off for Croydon tomorrow. Rain and fog prevailing tonight, and a forecast of more fog and southerly wind for tomorrow, decided Captain Errol Boyd and Harry Connor, his navigator, against the long jump for at least another day.

DONALDSON STEAMER MAKES FAST VOYAGE

Takes Thirty Days From Liverpool to Victoria, Including Calls at Several Ports

Making a remarkably fast passage across the Western Ocean, through the Panama Canal and up the coast to Victoria, the Ss. Gracia Captain James Cook, Donaldson Line, reached William Head at 1:30 o'clock yesterday afternoon and berthed at Rithet Piers at 3 o'clock.

Fine weather was encountered all the way util the ship left Los Angeles, Captain Cook stated, when strong head winds prevailed, delaying the Gracia's progress somewhat. He said they cleared from Glasgow on August 27, and from Liverpool three days later. San Juan, Porto Rico, was reached on September 11. The passage of the Canal was made four days after the latter date, the Gracia arriving at San Jose de Guatemala on September 18, where 12,000 stems of bananas were loaded. Leaving Guatemala port on September 19, Los Angeles harbor was entered at 7 o'clock on the morning of September 26, and Victoria on the last day of the month, just thirty days from Liverpool. The average run for the distance, same type of ship, is about thirty-eight days.

The Gracia is a turbine ship and burns oil, and the captain states she is one of the best of her kind. The ship brought a good tonnage of general cargo from the United Kingdom. There were 100 tons for local discharge. The ship left for Vancouver at 6 o'clock.

MISHIMA MARU OUT

Arriving from Seattle at Ogden Point Piers shortly before 5 o'clock yesterday afternoon, the Ss. Mishima Maru, Captain K. Fukada, Nippon Yusen Kaisha, proceeded outbound for Yokohama at 6 o'clock, with fifty-nine passengers in all classes aboard and 4,460 tons of general cargo in her holds. Ten passengers boarded the ship here, one first, six second and three steerage. Prominent among the passengers aboard were Mr. and Mrs. F. K. Searancke, of the Federated Malay States, where Mr. Searancke is an engineer in the employ of the British Government; S. Katto, member of the Japan Iron Works Company, Yokohama; and T. Uno, member of the Japan Raw Cotton Company, Yokohama.

WILL ARRIVE TODAY

Inbound from Yokohama, the Ss. Africa Maru, Osaka Shosen Kaisha, will arrive at William Head at 4 o'clock this afternoon, according to wireless advices received yesterday afternoon by Rithet Consolidated, Limited, local agents for the line. This should bring the ship alongside Rithet Piers at 5:30 o'clock.

For Victoria the Africa has two cabin and thirteen steerage passengers, and there are fourteen cabin and twenty-eight steerage passengers for Seattle. Local cargo consists of 100 tons of general. Mail for Victoria comprises 155 bags of ordinary mail and twelve bags of air mail.

Total cargo aboard amounts to 2,989 tons, 2,249 bales of raw silk, fourteen tons of silk goods. Mail for Seattle totaled 249 bags.

When You Go To SAN FRANCISCO Stop at the HOTEL STEWART

On Geary Street, just off Union Square. Downtown, close to best stores, cafes, theatres. High class accommodations at moderate rates. Famous meals. Breakfast 80c, 60c, 75c; Lunch 65c (Sundays 75c); Dinner $1 (Sundays $1.25). Chas. A. and Margaret Stewart, Proprietors.

California

Enjoy the many advantages of Admiral Line travel. Reduced Winter Rates are now in effect.

Victoria Sailings
SS. RUTH ALEXANDER
or
SS. EMMA ALEXANDER
Every Sunday at 9 A.M.

Also Ss. R. P. Alexander Every Tuesday at 5 P.M. From Seattle Direct

Ticket Office:
909 Government Street
Phone 48

PACIFIC S.S. CO.

Change in Time

TRI-CITY Service

CANADIAN NATIONAL STEAMSHIPS

Effective October 1, S.S. PRINCE HENRY will leave Victoria for Seattle at 6:45 P.M. (instead of at 7 P.M. as heretofore), arriving at Seattle 10:30 P.M.

CITY TICKET OFFICE
911 Government Street
Phone 1242

W-159

NEW ZEALAND AUSTRALIA
via HONOLULU and SUVA

The new and well-appointed passenger liners sail from Vancouver, B.C., and Victoria, B.C.
R.M.S. "Niagara" ..... Oct. 15, Dec. 10
R.M.M.S. "Aorangi" ..... Nov. 12, Jan. 7
For fares, etc., apply to all Railway and Steamship Agents, or to the Canadian-Australasian Line, 999 West Hastings St., Vancouver, B.C.

Ocean and Coastwise Movements

Vessel Movements

SEATTLE, Sept. 30.—Arrived: President Cleveland, Nelson Traveler, Yukon, Tacoma: Meriom H. Whittier, Port Costa; Laurits Swenson, Oslo. Sailed: Willboro, Philadelphia; J. L. Luckenbach, Bellingham, Denali, Iowan, Tacoma; Golden Rod, Sydney; H. F. Alexander, Warwick Kekoskee, Los Angeles; Kewanee, Avon; Noroc, Libby Maine, Alaska; Mishima Maru, Shanghai.

PORTLAND, Sept. 30.—Arrived: Winnipea, Havre; Norway Maru, San Francisco; Munami, Los Angeles; Catherine G. Sudden, Los Angeles. Sailed: Ma Challenger, Avonmouth; Admiral Farragut, Wallinford, Los Angeles; Forbes Hauptman, New York; Benyrackie, Tyne.

TACOMA, Sept. 30.—Arrived; Hoyelsan Maru, Seattle; London Maru, Vancouver, B.C.; Pacific Redwood, Bellingham; Iowen, Seattle; Olympia, Everett; Cranness, Portland; Bellingham, Manila. Sailed: Kewanee, Avon; President Cleveland, Seattle; Nelson Traveler, Baltimore; Iowan, Boston.

SAN FRANCISCO, Sept. 30.—Arrived: Emma Alexander, Seattle; Daisy Gadsby, Astoria; President Wilson, New York; Solano, Aberdeen; Vacolinawn, Hobart. Sailed: Holland, San Diego; Kentuckian, Portland; Henderson, Manila; A. D. Anderson, Doylstown, San Pedro; K. I. Luckenbach, Portland; Ruth Alexander, Seattle; Bordeeux Maru, Shanghai; Admiral Dewey, Portland; Texan, Boston; Ginyo Maru, Valparaiso; Humboldt, Admiral Schley, San Pedro; Capac, Callao.

ARRIVED

NEW YORK, Sept. 30.—Atago Maru, San Francisco; Sacramento, San Francisco; Mexicano, San Francisco.

PHILADELPHIA, Sept. 30.—Horace Luckenbach, San Francisco.

SHANGHAI, Sept. 30.—Shelton, Tacoma; Norfolk Maru, San Francisco; Nevada, Portland.

ROTTERDAM, Sept. 28.—Portland, San Francisco.

LIVERPOOL, Sept. 29.—Benvenue, San Francisco.

BALBOA, Sept. 29.—Condor, San Francisco.

YOKOHAMA, Sept. 29.—President Jefferson, San Francisco.

NEW YORK, Sept. 30. — Tuscania, Southampton.

SAILED

NEW YORK, Sept. 30.—Virginian, San Francisco.

GALVESTON, Sept. 30.—Herman E. Whiton, Portland.

MAUI, Sept. 29.—Chilc Maru, Portland.

BREMEN, Sept. 27.—Seattle, Portland.

PANAMA CANAL, Sept. 29.—Passed, bound west: Vistula, New York for San Pedro; Essex, New York for San Pedro; Manhattan Island, New Orleans for San Pedro; Greylock, Baltimore for San Pedro; Barmbek, Norfolk for Pacific ports; Point Arena, New Orleans for San Pedro.

Weather Report

ESTEVAN — Part cloudy; northwest, light; 30.14; 54; sea smooth.

PACHENA—Part cloudy; northwest, light; 30.10; 55; sea smooth.

CARMANAH — Clear; southwest, light; 30.06; sea choppy.

CAPE BEALE—Part cloudy; west, light; 30.15; light chop.

Wireless Report

(Estevan, 2 p.m., unless otherwise stated)

AFRICA MARU—Yokohama for Victoria, 277 miles from Victoria.

ROCHELIE—Port Alice for San Francisco, 258 miles from San Francisco.

CANADIAN WINNER—Montreal for Victoria, 540 miles from Victoria.

Yukon and Atlin Mails

Mails close 1:15 p.m., October 9, 20 and 20, and November 13, via Vancouver.

Mails close 2:15 p.m., October 16, 14, 31 and 24, and November 7, via Seattle.

Shipping Calendar

TO ARRIVE

DINTELDYK — European ports, September 23.

SHIDZUOKA MARU—China and Japan, October 1.

MOERDYK—European ports, October 2.

PRESIDENT PIERCE—China, Japan and Philippine Islands, October 2.

EMPRESS OF RUSSIA—Japan, China and Philippine Islands, October 4.

LOCH KATRINE — European ports, October 10.

PACIFIC TRADER—United Kingdom and California, October 11.

HIKAWA MARU—Japan and China, October 15.

EMPRESS OF JAPAN—Japan, China and Philippine Islands, October 17.

PRESIDENT TAFT—Japan, China and Philippine Islands, October 17.

TO DEPART

EMPRESS OF CANADA — Honolulu, Japan, China and Philippine Islands, October 2.

MISHIMA MARU—Japan and China, Philippine Islands, October 17.

NARENTA—European ports, October 23.

DAMSTERDYK—European ports, October 28.

PACIFIC RANGER—United Kingdom and California ports, October 25.

PRESIDENT JEFFERSON — Philippine Islands, China and Japan, October 21.

October 4.

PRESIDENT CLEVELAND — Japan, China and Philippine Islands, October 4.

SHIDZUOKA MARU—Japan and China, October 15.

EMPRESS OF RUSSIA—Japan, China and Philippine Islands, October 12.

PRESIDENT PIERCE—Japan, China and Philippine Islands, October 18.

HIKAWA MARU — (From Vancouver) Japan and China, October 20.

EMPRESS OF JAPAN—Honolulu, Japan, China and Philippine Islands, October 30.

British Mails

DUCHESS OF BEDFORD—Mails close September 22, 1 p.m.

ILE DE FRANCE (via New York) — Mails close September 24, 2:15 p.m.

EMPRESS OF FRANCE—Mails close October 2, 1:15 p.m.

BERENGARIA (via New York)—Mails close October 2, 3:15 p.m.

DUCHESS OF YORK — Mails close October 4, 1:15 p.m.

MINNEDOSA—Mails close October 8, 1:15 p.m.

PARIS—Mails close October 8, 3:15 p.m.

Mail intended for transmission via New York must be so marked.

When forwarded by air mail over United States lines, mail sent via New York can be posted two days later than the dates indicated above.

hama, October 17; at Shanghai, October 21; at Honakona, October 24.

†PROTESILAUS (via Vancouver)—Mails close October 8, 1:15 p.m. Due to arrive at Yokohama, October 22.

EMPRESS OF RUSSIA — Mails close October 16, 4 p.m. Due to arrive at Yokohama, October 27; at Shanghai, October 31; at Honakona, November 3.

PRESIDENT PIERCE—Mails close October 18, 4 p.m. Due to arrive at Yokohama, October 21; at Shanghai, November 4; at Honakona, November 7.

†HIKAWA MARU (via Vancouver) — Mails close October 28, 11:15 p.m. Due to arrive at Yokohama, November 11.

*EMPRESS OF JAPAN — Mails close October 30, 4 p.m. Due to arrive at Yokohama, November 13; at Shanghai, November 16; at Honakong, November 19.

PRESIDENT TAFT—Mails close November 1, 4 p.m. Due to arrive at Yokohama, November 14; at Shanghai, November 12; at Honakona, November 21.

*Also carries mail for Honolulu.
†Mail for Japan only.

AUSTRALIA AND NEW ZEALAND

NIAGARA—Mails close October 15, 5 p.m. Due to arrive at Auckland, November 3; at Sydney, November 2.

*SONOMA (via San Francisco)—Mails close October 30, 11:15 p.m. Due to arrive at Sydney, November 13.

MAUNGANUI (via San Francisco)—Mails close October 28, 11:15 p.m. Due to arrive at Wellington, November 17; at Sydney, November 22.

*Mail for Australia only.

Gulf Island Mail

(Effective September 28, 1930)

GANGES

Mails close at Victoria—Sunday, Wednesday, Friday, 11:15 p.m.; Tuesday, 10 a.m.; Wednesday, Thursday, 8:45 a.m.

Mails due at Victoria—Monday, Tuesday, Wednesday, Saturday afternoon; Friday, Saturday, 7:15 a.m.

SALT SPRING ISLAND

Mails close at Victoria—Sunday, Wednesday, Friday, 11:15 p.m.; Tuesday, 10 a.m.; Wednesday, 8:45 a.m.

Mails due at Victoria—Monday, Wednesday, Saturday afternoon; Wednesday, Friday, 7:15 a.m.

MAYNE

Mails close at Victoria—Sunday, Wednesday, Friday, 11:15 p.m.; Tuesday, 10 a.m.

Mails due at Victoria—Monday, Tuesday, Saturday afternoon; Friday, Saturday, 7:15 a.m.

PENDER ISLAND

Mails close at Victoria—Sunday, Friday, 11:15 p.m.; Tuesday, 10 a.m.; Thursday, 8:45 a.m.

Mails due at Victoria—Monday, Tuesday, Saturday afternoon; Saturday, 7:15 a.m.

PORT WASHINGTON

Mails close at Victoria — Sunday, Wednesday, Friday, 11:15 p.m.; Tuesday, 10 a.m.

Mails due at Victoria—Monday, Saturday afternoon; Wednesday, Friday, 7:15 a.m.

GALIANO

Mails close at Victoria—Sunday, Wednesday, Friday, 11:15 p.m.; Tuesday, 10 a.m.

Mails due at Victoria—Monday, Saturday, afternoons; Wednesday, Friday, Saturday, 7:15 a.m.

BEAVER POINT

Mails close at Victoria—Monday, 8:45 a.m.; Friday, 11:15 p.m.

Mails due at Victoria—Tuesday, Saturday afternoon.

FULFORD HARBOR

Mails close at Victoria—Monday, Thursday, 8:45 a.m.; Friday, 11:15 p.m.

Mails due at Victoria—Tuesday, Saturday afternoon; Saturday, 7:15 a.m.

SATURNA, SOUTH PENDER

Mails close at Victoria — Monday, Thursday, 8:45 a.m.

Mails due at Victoria—Tuesday afternoon; Saturday, 7:15 a.m.

MUSGRAVE, NORTH GALIANO

Mails close at Victoria—Monday, 8:45 a.m.

Mails close at Victoria—Monday, 2:45 a.m.

Mails due at Victoria—Tuesday afternoon.

West Coast Mails

AHOUSAT, BAMFIELD, CACHALOT, CLEMENCEF, CLAYOQUOT, ECOOLE, CLO-OOSE, ESTEVAN POINT, HECATE, KAKAWIS, KILDONAN, KYOQUOT, NOOTKA, PORT ALBERNI, PORT RENFREW, QUEEN'S COVE, SAN MATEO, SECHART, TOFINO, UCLUELET

Mails close at Victoria—1st, 11th, 21st each month, 10 p.m.

Mails due seven days later.

CENTRE ISLAND

Mails close at Victoria—21st of each month only, 10 p.m.

Mails due seven days later.

CACHALOT, CLAYOQUOT, ESTEVAN POINT, KAKAWIS, KYOQUOT, TOFINO

Mails close at Victoria—2nd, 12th, 22nd each month, excepting when Sunday, 8:30 a.m.

Mails due seven days later.

CENTRE ISLAND

Mails close at Victoria—22nd of each month, except Sunday, 2:30 a.m.

Mails due seven days later.

CLO-OOSE, PORT RENFREW

Mails close at Victoria—8th, 15th, 28th each month, excepting when Sunday, 8:30 a.m.

Mails due seven days later.

HOLBERG, JEUNE LANDING, PORT ALICE, QUATSINO

Mails close at Victoria—Tuesday and Friday, 1 p.m.

Mails due at Victoria—Tuesday, Friday, 7:15 a.m.

SAN MATEO, BAMFIELD, ECOOLE, KILDONAN

Mails close at Victoria—Tuesday, Thursday and Saturday, 8:30 a.m.

Mails due at Victoria—Monday, Wednesday, Friday, 4:30 p.m.

SECHART, UCLUELET

Mails close at Victoria—Thursday, Saturday, 2:30 a.m.

Mails due at Victoria—Monday, Friday, 4:30 p.m.

Honolulu Mails

September 6, 7, 2, 9, 10, 14, 21, 23; October 5, 7, 8, 11, 12, 2:15 p.m., via San Francisco.

SS. EMPRESS OF JAPAN— Mails close September 4, 4 p.m.

SS. AORANGI—Mails close September 17, 5 p.m.

SS. EMPRESS OF CANADA—Mails close

An Irishman was accused of cowardice. "Well," he said, "it's better to be a coward for foive minutes than a dead man all your loife."

NEWFOUNDLAND TO TAKE STOCK OF FISHERIES

Government and Empire Marketing Board Will Co-operate

WORK CONTEMPLATES CHARTING OCEAN BED

The Government of Newfoundland, in collaboration with the Empire Marketing Board, has under way a progressive move to aid the fisheries of the ancient colony and the marketing of the product, involving the expenditure of $50,000 annually for five years. This amount is to be granted on an equal share basis by the Government and the board, and will result in a charting of the North Atlantic around Newfoundland, and a check of the actual fish resources of those waters, as well as the establishment of a fisheries experimental station.

The research work is being carried out by Dr. Harold Thompson who was loaned by the Scottish Fishery Board for a period not exceeding six months. He has just recently been attending a meeting of International Fisheries Council at Copenhagen, this council being supported by members of fifteen European countries. His work has had to do with haddock, which is a close relative of the cod, and he is a senior biologist at the Scottish Laboratory at Aberdeen. All data collected in connection with haddock by the interested European countries that are members of the international scheme are sent to him for collating, as he is the European authority on this particular fish.

TO ESTABLISH STATION

With regard to the proposed work in Newfoundland, Dr. Thompson has given some idea of its scope. When the scheme materializes, an experimental station will be established at a suitable location which has the necessary facilities, such as fresh and salt water circulation electric power, etc. At the same time a considerable part of his time will be devoted to investigations of existing conditions of the Newfoundland fisheries. The work ultimately to be done will consist of charting the ocean bed and its fish resources. Dr. Thompson here intimated that the British Admiralty is about to commence charting the ocean bed, in the same way that is proposed for Newfoundland, from Spitzbergen to Greenland. When this charting is done, the next thing is actually to take stock of the fish already available from the researches of the fishery stations of the North Atlantic which have been some time in operation will be imparted to the fishermen all around the island. During October he will probably give a short series of lectures. The funds will be controlled by a committee, half the members of which will be nominated by the Newfoundland Government, and half by the Empire Marketing Board. The work will be carried out in co-operation with Canada, United States and France, who maintain a committee already functioning and entitled the North American International Fishery Research Committee.

Halibut Fishermen Stock With Fresh Herring Bait Before Leaving on Cruise

Taking aboard herring bait at the fish dock of Spouse & Sons, at the foot of Yates Street, yesterday afternoon were the halibut fishermen, Bernice, Ionic and Visit, all hailing from Seattle.

Completing their complements of bait-fish, the boats were to leave last evening for the halibut grounds in Hecate Straits, where the big flat fish still abound in considerable quantities.

All three boats in port yesterday were sturdy-looking craft and well able to withstand the majority of storms encountered in local waters. Each boat carried a crew of six. The boats are fishing for the Seattle market. They are generally away in the neighborhood of fifteen days. Victoria is the only place on the coast where they can get fresh herring bait, they stated. The boats have done well to date this season, one skipper said. On the last trip he had taken 18,000 pounds of halibut.

The fish are taken on trawls, which are set and overhauled from the fishing boat, the dory method of fishing having been discarded long ago. Each boat has ten sets of trawls, with from four to six hundred hooks on each, which are set out on the fishing banks and marked with flags fastened to the ends of weighted bamboo sticks.

When the boats have used up their ice supply, they must make for port with what fish they have, whether the catch is satisfactory or not. The boats will make two more trips to the Queen Charlotte grounds and then will go to the Alaska fishing banks, where they say the fish are more plentiful, but not worth so much. When fishing in Alaska waters, their catches are disposed of at Ketchikan and Prince Rupert, principally in the latter port.

Oranges Coming From Australia Due Next Week

ANOTHER shipment of Australian Valencia oranges is due to arrive on the Niagara on October 10. The shipment will consist of 3,000 cases. This will make a total of 22,000 cases of Australian oranges imported to Canada this season. It is expected another 5,000 cases will arrive on the following boat. A passenger on the Niagara is A. Weymark, managing director of the New Zealand Wholesale Fruit Association.

CANADIAN PLANTER LOADING BIG CARGO

Ss. Canadian Planter, of the Canadian National Steamships intercoastal service, will sail at the end of this week for Montreal via the Panama Canal with a cargo of three and one-half million feet of lumber and 160 tons of tea. The cargo is consigned to merchants on the Atlantic Coast. Part of the large lumber cargo was loaded at the Pacific Coast terminals dock, Vancouver. This consisted of 800,000 feet of lumber and a quantity of shingles; the balance of the lumber is being loaded at Fraser mills and at Chemainus. Captain W. E. Bennett is in command.

VANCOUVER SHIPPING

VANCOUVER, Sept. 30.—The British freighter Ss. Cape York has arrived here to load for New Zealand and Australian ports under charter to Canadian-Australian Royal Mail Line, in place of the company's steamer Waltemata.

The freighter Brand is at New Westminster loading lumber for Australia, under charter to Canadian-American Shipping Co. Ltd.

The Canadian National steamer Canadian Farmer arrived overnight from the West Coast of Vancouver Island with a large shipment of pilchard oil and fishmeal.

SHIP-TO-SHORE RADIO SERVICE TO GET AID

U.S. Government May Eliminate Unnecessary Stations to Permit Assignment of Waves

Economy in the Government's gigantic communications system as well as a method of assisting the ship-to-shore telephonic service, now in its infancy, is being sought by President Hoover's interdepartmental committee now surveying federal radio facilities.

A proposal that radio facilities of the War and Navy Departments be technically merged to provide more efficient and more economical service has been laid before the committee which includes representatives of the two services, the State Department, Commerce Department and Federal Radio Commission.

Frim its studies so far the committee has discovered the service radio stations frequently are duplicating their work at peak periods of the day, while at other periods sufficient work cannot be found for the facilities available.

One member of the committee said that frequently a governmental station is situated in a locality where commercial companies could furnish service at preferred government rates and on an expedited service. Through possible abolition of these services it is hoped the government may be able to assign some of its waves to the ship-to-shore telephonic service which now has virtually reached the limit of its available facilities.

Both the State Department and the Department of Commerce use the Navy and Army facilities for transmission of messages abroad and to distant points. A large part of the service of the War Department is to the Philippines and Hawaii, while the Navy uses its facilities to the South Seas.

VESSEL MOVEMENTS

VANCOUVER—Arrived Sept 30: Protesilaus, Puget Sound; Canadian Farmer, West Coast Vancouver Island; Cape York, Antwerp; Kingsley, San Francisco; Golden Sea, China; Sept. 29, H.M.C.S. Armentiers, sea; Venice Maru, Orient; Peter Kerr, Philadelphia; Baychimo, Arctic. Sailed, Sept. 30: H.M.C.S. Armentiers, sea; Sept. 29, London Maru, Orient; Manila Maru, Orient.

NEW WESTMINSTER—Arrived, September 29: Claremont, Los Angeles; Brand Yokohama.

Friend—"You two seem quite fond of each other."

Betty—"Yes, we are, Jimmy thinks the world of me, and so do I."

Creosoted Piling Construction for New Piers

VANCOUVER, Sept. 30.—While the type of the Canadian National Steamships Ltd. pier at the foot of Main Street has been practically settled for some weeks, detailed plans of the structure have not yet been completed. B. C. Keeley, who left the city a week ago for Winnipeg to confer with company engineers in connection with the plans, is back today, but will leave next week for Montreal, picking up the completed plans at Winnipeg. At Montreal final consideration and approval of the plans will be made.

There is no doubt now but that the company will rebuild the creosoted piling construction, similar to that which went up in flames in August, but this time the plans will call for fire walls and fire curtains as work proceeds. The work of removing the debris of the fire is proceeding.

GULF ISLANDS FERRY Co., LTD.

Salt Spring Island Service

Effective Monday, September 29, 1930

FERRY MS. "CY PECK"

FERRY SCHEDULE

Week Days Except Tuesday

Leave Fulford Harbor	8:15 A.M.	3:00 P.M.
Leave Swartz Bay	9:30 A.M.	4:15 P.M.

SUNDAY SCHEDULE

Leave Fulford Harbor	7:45 A.M.	1:45 P.M.
Leave Swartz Bay	9:00 A.M.	3:00 P.M.

Subject to Change Without Notice

FERRY TARIFF

Passengers	25c One Way; 50c Return.
Automobiles	75c to $1.50, According to Wheelbase
Trucks	$1.25 to $2.00, According to Size.

Drivers Free.

FINANCE - COMMERCE - MARKETS

Heavy Volume of Selling Sends Stock Market Down; Canadian Rail Bonds Rise

NEW YORK, Sept. 30.—The stock market bade a frenzied farewell to the third quarter of 1930 today. Liquidation and short selling, again appearing voluminously in the afternoon coincident with the failure of an exchange member, plunged prices swiftly before supporting orders took effect. The turnover reached the large total of 4,495,000 shares. It was the heaviest selling of the current decline.

Call money firmed to 2 per cent.

Share prices rallied moderately for an interval in the forenoon when leading issues got 1 to 3 points higher. On the break, however, U.S. Steel, American Telephone, American Can and virtually every other favorite made new post-June lows, and Radio, Standard Oil of New Jersey and General Electric, among scores of others, dropped into new low ground for the year. The close found U.S. Steel down 1 point, whereas it had been off 2.

Foreign exchanges eased. The German mark and the Spanish peseta made new lows.

Factors highly divergent in the character of their influence were at work in the bond market. The result was an irregular session in which reinvestment demand, coincident with the approach of interest and dividend-paying time, carried high-grade railroad and utility issues forward to highs for the year, and a weak stock market and a pessimistic view of the foreign situation sent a large number of loans to new 1930 minimums.

Canadian National Railway 4½s and Canadian Pacific Railway 4½s established new highs on gains that in some instances were a point or more.

(Branson, Brown & Co., Ltd.)
(All Fractions in Eighths)

	High	Low	Close
Alleghany Corpn.	18-8	17-7	17-7
Allied Chem.	239-4	223	235-4
Amerada Corpn.	22	21-8	21-6
Am. Can.	121-2	118-6	118-7
Am. Car & Fdy.	43-5	43-4	43-4
Am. For. Power	54-6	52-1	53-3
American Ice	31-4	31-2	31-4
American International	30-4	29-6	30
Am. Locomotive	37-2	27	27
Am Smelters	53	51-1	52-5
Am. Steel Fdy.	33-4	32-2	32-3
Am. Sugar	44-4	44	44
Am. Sum. Tob.	9-4	6-2	9-4
Am. Super-power	18-2	17-4	17-5
Am. Tel. & Tel.	204	202	202-2
Am. Tobacco B.	117-4	116	116-4
Anaconda	36	35	35-4
Armour A.	5-3	3-4	3-4
Atlantic Refinery	25-4	24-5	25-2
Atchison	207-4	205-2	207-4
Auburn Motors	97	91	97
Baltimore & Ohio	93	90-3	91
Bethlehem Steel	61	79-4	79-7
Borden Co.	71-7	70	70-2
Brooklyn Manhattan	71-4	70-2	71-4
Byers (A.M.) Co.	58	55	58
California Pack'g	57	57	57
Calumet & Arizona	43-1	43	43
Calumet & Hecla	10-2	10	10-1
Can. Dry Ginger Ale	57-1	56-3	56-7
Canadian Pacific	173	170-1	173
Cerro De Pasco	38	37-6	37-8
Chesapeake & Ohio	44-7	44-2	44-2
Chicago Gt. Western	7-7	7-4	7-5
Chicago, Mil. & St. P.	11-4	10-3	10-3
Chicago & Northwest	54	53-1	53-5
Chicago, R.I. & Pacific	89	88	88
Chrysler Motor	30-3	19-6	20
Cities Service	36	35-5	35-5
Col. Fuel & Iron	34-7	32-6	32
Columbia Gas	53	51-1	52-5
Col. Graphophone Co.	14	13-1	13-5
Commercial Solvents	31-4	31	31
Cons. Gas	102	99-1	100-1
Cont. Motor	3	3	3
Corn Products	83-7	81-3	81-3
Crucible Steel	69-1	69-1	69-1
Curtiss-Wright	4-6	4-4	4-5
Davison Chemical	31	19-4	20-3
Dupont Powder	105	101-4	103
Eastman Kodak	198	194	194-6
Electric Auto-Lite	50	49-3	49-2
Elec. Bond & Share	65-8	62-7	62-7
Elec. Power	52-2	50-6	50-6
Erie	36	27-4	47-7
Fox Film "A"	43-7	41-5	42-4
Freeport, Texas	40-2	39-1	39-7
Gardner Motor	1-6	1-5	1-6
General Am. Tank	78	74-6	74-8
General Asphalt	38-4	36-1	36-1
Gen. Electric	62-1	60-1	60-8
Gen. Food	52-1	50-5	50-5
Gen. Motors	38-5	37-5	38
Gen. Ry Signal	69-1	69	69-1
Gen. Theatres Equip.	38-3	38	38
Gold Dust	36-7	36	36-3
Goodrich Rubber	30	19-3	30
Granby	15	14-2	15
Great North. pfd.	69	68-6	69
Grigsby-Grunow	8-6	6-3	6-3
Gulf States Steel	33	33	33
Houston Oil	55-4	54-5	55-4
Howe Sound	25-4	24-1	24-1
Hudson Motor	22-3	33	23-3
Hupp Motors	10-7	10-1	10-3
Illinois Central	108	108	108
Inspiration	9-7	6-5	6-5
Intl. Cement	57-8	56-7	56-7
Int. Comb. Eng.	71-4	71	71
Intl. Harvester	67-4	64-2	65-5
Intl. Match pfd.	71-4	71	71
Int. Nickel	20-3	19-5	19-5
Int. Tel. & Tel.	31-7	30-3	31-2
Johns-Manville	74	72	73-3
Kelvinator	10-4	8-4	9-2
Kennecott Copper	28-4	27-5	27-5
Kolster-Radio	3-3	3-3	3-3
Lehigh Valley	56-4	56-4	56-4
Leggett & Myers "B"	93-3	61-8	92
Louis. & Nash.	16	115	115
Mack Truck	50	47-3	50
Mex. Seaboard	17-2	16-2	18-3
Mid-Continent Pete.	20-2	19-7	19-7
Missouri Pacific	53-4	52-4	53-4
Montgomery Ward	39-5	38-1	38-1
Nash Motors	31	30	30-6
National Biscuit	81-2	79-1	78-4
Natl. Cash Register	38-4	38-4	38-4
Natl. Dairy Prod.	48-4	47-5	47-6
Natl. Power & Light	38-4	37	37
Nevada Cons.	11-2	10-7	10-7
Norfolk & West.	322	322	322
North American	92-8	81-5	91-5
Northern Pacific	64-7	62-4	63-3
N.Y. Central	151-3	150-4	151-3
N.Y., N.H. & Hart.	68	65-4	65-4
Packard Motor	10-6	10	10-1
Paramount Publix	53-4	51-5	52-7
Pathe com.	2-4	3-2	3-2
Pennsylvania R.R.	89-4	88-7	89
Pere Marquette	135-3	125	125
Phillips Pete.	35-5	34-6	34-6
Public Service of N.J.	67-4	66	67-4
Pullman Co.	60-1	56-1	56-1
Radio Corpn.	28-7	27-4	28-3
Radio-Keith-Orpheum.	25-7	22	23
Reading	98	96	96
Rep Iron & Steel	35-5	24-1	34-1
Royal Dutch	44-4	44	44-4
Schulte	6	6	6
Sears Roebuck	60	57-5	58-8
Shattuck-Denn	4	4	4
Shell Union	11-4	11-4	11-4
Simmons Co.	20-4	19	19
Sinclair Cons.	16-3	16	16
S. Cal. Edison	54	53	53-2
Southern Pacific	110-4	109	110
Southern Railway	76	78	76
Standard Brand	17-4	16-6	16-6
Standard Gas	88	86-6	87-5
Standard Oil, Cal.	55	54-4	54-6
Standard Oil, N.J.	58-5	57-2	57-2
Standard Oil, N.Y.	27-3	26-6	27-2
Stewart-Warner	20-2	20-3	20-3
St. Louis & San Fran.	72	72-3	72-2
Studebaker	26-6	26-5	26-5
Texas Co.	44-3	43-4	44-1
Texas Gulf Sulphur	54-4	53-5	54
Timken Roller	57-1	56	56-3
Tobacco Prod.	3-4	3-2	3-3
Trans-America Corp.	16-8	19-3	19-3
Union Oil of Cal.	24-1	24-1	24-1
Union Pacific	307-1	305	305-1
United Gas (Tex.)	12-8	11-5	11-7
U.S. Cast Iron Pipe	29	27-8	27-6
U.S. Ind. Alcohol	61-8	60-8	60-8
U.S. Rubber	14-7	14-7	14-7
U.S. Steel	157	155-8	155-8
Underwood Typ.	84	84	84
Union Carbide	87-4	85-4	85-4
United Corpn.	26-3	25-1	25-2
Util. Power & Light	31-6	31-3	31-3
Vanadium	59-8	56-6	57-4
Warner Bros. Pict.	21-3	19-2	20
Warren Bros. Pavg.	41	39-5	39-5
Westing. Air Brake	37	28	28
Westing. Electric	128	126-3	126-5
Willys-Overland	5-1	5	5
Woolworth	60-4	59	60-1
Yale Towne	38-1	38-1	38-1
Yel. Truck & Coach	13-4	13-5	13-2

FOREIGN EXCHANGE

NEW YORK, Sept. 30.—Foreign exchanges easy.

France—Demand 3.92 11-32; cables 3.92 13-32.
Italy—Demand 5.23¾; cables 5.23¾.
Belgium—13.94⅝.
Germany—22.79.
Holland—40.31.
Norway—26.74½.
Sweden—26.85.
Denmark—26.75.
Switzerland—19.40½.
Spain—10.27.
Greece—1.29⅝.
Jugoslavia—1.77.
Austria—14.10½.
Rumania—.56⅝.
Argentina—35.27½.
Brazil—10.60.
Tokio—49.45.
Shanghai—24.87½.
Montreal—100.06¼.

STERLING EXCHANGE

NEW YORK, Sept. 30.—Demand 4.85¾; cables 4.85 15-16; 60-day bills on banks 4.82¾.

NEW YORK CURB
(B.C. Bond Corporation, Ltd.)

	Close
Amer. Super Power	17⅝
Associated Gas & Elec.	30
Arkansas Nat. Gas	7½
Amer. Cyanamide "B"	13⅝
Amer. Maracaibo	14
Cities Service	25½
Central States Elec.	18
Elec. Bond & Share	65½
Elder-Electric	8⅝
Fokker Aircraft	11⅝
Fox Theatre "A"	7⅞
Ford of Canada	23
Ford of England	18¼
Humble Oil	78⅝
Intl. Pete	18⅝
Imperial Oil	16⅞
Indian Territory Oil "A"	33⅝
Newmount Mining	73
Public Utilities	13
Standard Oil of Indiana	44
U.S. Elec. Power	10
United Gas	12
United Founders	13⅝
United Light & Power "A"	23⅝
Vacuum Oil	67⅝

DRY WEATHER LESSENS FALL WHEAT ACREAGE

Despite Price Slump, Chicago Grains Occupy Strong Position—Active Buying on Dips

(B.C. Bond Corporation, Ltd.)

CHICAGO, Sept. 30.—The wheat market showed a better tone today. Buyers are still slow to follow the rallies, but on the dips there was more active buying. Foreign markets were firmer. Liverpool closing 2 to 2⅝ higher and there was somewhat less pressure to sell Canadian and Russian wheat. In all probability with a steadier futures market, cash buyers on both sides will be more active. There is no question but that European need will be heavy and that Russia at most can supply only a small part of these needs.

Clearances continue heavy and world's stocks, according to Bradstreet's showed a much smaller increase than a year ago, 10,356,000 bushels vs. 21,505,000 a year ago. Cash demand is good in all markets in this country with the winter and spring wheat both selling freely at high prices relative to the current deliveries in all markets.

Two extremely important influences are likely to be operative in strengthening the market position in the near future, the heavy consumption of wheat for feed in all states and the dry weather which may be a big factor in reducing the acreage.

Corn—Prices advanced rapidly about midday, with short covering and commission house absorption. The cash market was a little lower relatively with a fair shipping demand, but receipts continue moderate and reports from various quarters indicate the carryover will be much smaller than a year ago. This indicates that the short 1930 crop will have to be spread over at least thirteen months. It is hard to estimate what the loss in feed from burned out pastures and short forage crops has been. Farmers have been reluctant to sell the crop and the presumption is that stocks are now light. Primary arrivals 498,000 vs. 726,000 bushels a year ago. Frosts occurred at some points last night and are forecast for tonight.

Oats followed the rise in corn and for several days past this cereal has been relatively strong. We are of the opinion that oats are extremely good property to own on the setbacks.

Rye followed the usual course, being influenced by the action of wheat. Cash trade quiet.

Wheat—	High	Low	Close
Dec.	76⅞	77¼	78¼ @ 78¼
May	88⅛	83⅝	84⅝ @ 84⅛
May	63⅞	61⅛	61⅝
Sept.	77⅛	74½	75
Corn—			
Dec.	81⅛	78⅝	79⅝ @ 79⅝
May	84⅝	80⅝	82¼ @ 82½
Mar.	82⅛	78⅝	80⅝ @ 80⅝
Sept.	88	83⅝	85⅝ @ 86
Oats—			
Dec.	38½	37½	38 @ 37⅞
May	41⅝	40⅝	41¼ @ 41¼
Mar.	40½	39½	39⅝
Sept.	38¼	35½	35½
Rye—			
Dec.	49⅝	47⅝	48¼
May	58⅝	54¼	54⅞
Mar.	54¼	52½	52⅝
Sept.	46⅞	44⅝	45¼

INDEMNITIES FOR WEDNESDAY

Wheat—	Bid	Offer
Dec.	78½	80½
May	83½	85
Mar.	79½	83½
Corn—		
Dec.	78	83½
May	80½	84⅝

CASH CLOSES

Wheat—No. 2 NS, 78.

Corn—No. 1 M, 85½; 2 M, 85¼; 3 M, 85; 5 M, 63¼; 6 M, 83 @ 84; 1 Y, 85½ @ 88½; 2 Y, 85½ @ 86½; 3 Y, 85 @ 86; 4 Y, 84⅝; 5 Y, 64½; 1 W, 92½; 2 W, 92 @ 93½; 3 W, 80¾; 8 W, 83½ @ 87; SO, 75 @ 81.

Oats—No. 1 W, 37; 3 W, 38¼ @ 37¼; 3 W, 35¾ @ 36.

Stocks and Bonds

(A. E. AMES & CO., VICTORIA)

	Bid	Asked
Abitibi Power & Paper pfd.	63	..
Beatty Bros. com.	24½	27
Beatty Bros. pfd.	85	86
Bell Telephone	130½	..
Brazilian T.L. & P.	33⅛	..
B.A. Oil	15	..
B.C. Packers	4⅝	..
B.C. Power "A"	35⅝	..
Building Products "A"	22	..
Canada Gypsum	15	15¼
Can. Ind. Alcohol "A"	3½	..
Canadian Hydro Electric	83	..
Canadian Pacific (N.Y.)	170½	..
City Dairy com.	62	64
Cockshutt Plow	15	..
Con. Smelters	174	..
Cosmos Imp. com.	14	15
Dominion Bridge	81½	..
Dominion Glass	106	..
Ford of Canada "A"	23½	34
Frost Steel & Wire com.	12	..
Frost Steel & Wire pfd.	66	97
General Steel Wares	11¼	..
Hamilton Bridge	20⅝	..
Hinde & Dauch. com.	7	8
Home Oil	3.80	3.80
Imperial Oil	18½	..
Intl. Nickel	20	..
Intl. Petroleum	18⅞	18⅞
Lake of the Woods com.	28¼	..
Massey-Harris com.	15⅝	18
McColl Frontenac	18¼	..
Montreal Power	90½	..
Noranda	17.90	18.00
Page-Hersey Tubes	87	..
Power Corpn.	81	..
Quebec Power	53	..
Service Station "A"	35	38
Service Station pfd. "A"	98	99½
Shawinigan W. & P.	84½	..
Sherritt Gordon	1.35	1.40
Steel of Canada com.	42	..
Sudbury Basin	1.12	1.20
Ventures	.65	.70
Walkers G. & W.	8¼	6⅝
Western Steel Products	25	..
Winnipeg Electric com.	34	..

Price of Copper Goes to Lowest Since Year 1899

NEW YORK, Sept. 30.—Smelters today reduced the price of copper for domestic delivery one-quarter of a cent to 10 cents a pound, the lowest in more than thirty years.

Some producers also quoted 10 cents; compared with 10½ at which they had been holding.

A cut of ½ cent a pound to 10.30 cents, c.i.f. European base ports, also was made by Copper Exporters, Inc., bringing in the export price to a parity with the domestic level.

National Electric Products Corporation, a subsidiary of Phelps-Dodge Corporation, and Anaconda Wire and Cable Company, reduced their prices of bare copper wire ½ of a cent a pound and weatherproof wire ⅝ of a cent a pound, bringing them to a basis of 10 cents a pound for copper.

Advance of Two Cents in Winnipeg Wheat Restores Confidence in Situation

WINNIPEG, Sept. 30.—Down for a count of nine, wheat prices jumped back to their feet on the Winnipeg market today. The sudden comeback, bringing advances of 2 to 2⅝ cent per bushel, was as unexpectedly pronounced as the recent battering of values had been brutal. Offerings in the pit were snapped up with gusto by Southern interests and commission houses.

The snap up of values, immediately after the lowest prices in the history of Winnipeg futures trading had been established yesterday, brought new confidence back into the wheat situation. Fears that the pool's initial payment on wheat—60 cents—might be endangered by further recessions were wiped aside by today's advance.

October wheat, which had only yesterday sold for 68 cents, showed a gain for the day of 2¼ cents to 72⅝. November was 2 cents ahead at 73⅝ and December rose 2⅛ to 75 to 75¼ cents. May marked up the best rise of the day, climbing 2⅝ cents to 81⅝ to ⅞ cents.

While quiet prevailed at Montreal, where no boats docked or unloaded, industry resumed at the head of the Great Lakes. Nearly 2,000,000 bushels were taken out by boat today from the harbors that saw not an outward bushel shipped yesterday. But storage at the Port Arthur and Fort William elevators climbed to 73,000,000 bushels as country elevator storage moved ahead to 51,246,000 bushels, and the grain rush continues Eastward from the Prairies.

Wheat—	High	Low	Close
Dec.	72⅝	72½	72½
Nov.	73⅛	72⅝	73⅝
May	83	80⅛	81⅝ @ 81⅝
Oct.	73⅝	70⅝	73⅝
Oats—			
Dec.	32⅛	31	31⅝
May	37	36	36⅛
Oct.	31⅛	30	30½
Rye—			
Dec.	40⅞	39⅛	40
Oct.	38⅛	36½	37⅛
May	47	45½	46
Barley—			
Dec.	22½	21⅛	21⅝
Oct.	29⅞	28⅞	29
May	38	37	37⅛
Flax—			
Oct.	132	129	130
May	136	135	136

LIVERPOOL—Open, 1 to 1¼ higher; close, 3 to 2⅝ higher.

INDEMNITIES FOR WEDNESDAY

Wheat—	Bid	Offer
Dec.	70⅝	72⅛
May	77⅝	82⅝
Oct.	68⅝	73⅛

CASH CLOSES

Wheat—No. 1 Nor., 72⅝; 2 Nor., 70; 3 Nor., 67⅝; 4 W, 63⅝; 5 W, 60⅝; 6 W, 51⅝; feed, 41⅝; track, 72⅝.

Oats—No. 2 CW, 30½; 3 CW, 37½; extra No. 1 feed, 27½; 1 feed, 25⅝; 2 feed, 23; rejected, 17½; track, 20⅛.

Rye—No. 1 CW, 37¼; 3 CW, 37¼; 3 CW, 32½; rejected 2 CW, 31⅝; rejected, 30⅝; track, 37⅛.

Barley—No. 3 CW, 29; 4 CW, 36; 5 CW, 25; 6 CW, 33; track, 29.

Flax—No. 1 NCW, 130; 3 CW, 136; 3 CW, 116; rejected, 110; track, 130.

LIQUIDATION IS WITHSTOOD AT MONTREAL

Leading Canadian Issues Show Further Independence of Wall Street

GROUND LOST IS ONLY NOMINAL IN EXTENT

(Branson, Brown & Co., Ltd.)

MONTREAL, Sept. 30.—With Dominion Bridge affording excellent leadership on good news, and the stock proving especially scarce to buyers endeavoring to get it on a dip, Canadian stock markets closed on a show of fresh resistance to pressure. Most leading stocks have done very well during the past few days and have conceded only a nominal amount of ground in the face of the very serious losses in Wall Street. This bespeaks much confidence in the Canadian situation.

Dominion Bridge, in the light of recent developments, certainly stands out as one of the most interesting stocks on the whole board. Not only does it get the steel work for the two Canadian National traffic bridges at Montreal and the International Nickel refinery at Copper Cliff, but it is expected in the near future to receive initial contracts from the great viaduct to be constructed by the Canadian National in connection with its terminal development at Montreal.

Montreal Power has also absorbed heavy liquidation in wonderful manner and seems to turn up in strength on the slightest excuse. Its following is growing. The other utilities are acting fairly well, with the exception of Winnipeg Electric, which seems to be under a special influence at the moment.

The action of the Canadian Pacific Railway new shares was very convincing today and seemed to recognize the probability that net earnings of the road during the final months of the year would make very strong showing. International Nickel and Noranda, also firming at the close, have not been helped by the further cut in the price of copper and have had to absorb considerable selling. In both cases, however, the long-term picture appears very bright.

The balance of the list did not do sufficient to warrant particular comment. For the moment the heavy liquidation seems to be over, but the markets should be watched very carefully for the next week or ten days. They should, however, respond to constructive news.

Sales, 72,573 shares.

Toronto Mines

(H. E. Hunnings & Co., Ltd.)

	Bid	Asked
Amity		.03
Bidgood	.04	..
Clericy	.04½	..
Grandview	.04	..
Manitoba Basin	.02	..

	High	Low	Close
Abana	.30	.30	.30
Amulet	.45	.39½	.41
Apex	.03⅛	.03	.03⅛
Arno	.02	.02	.02
Barry Hollinger	.13	.13	.12
Base Metal	1.80	1.83	1.90
Big Missouri	.57	.55	.55
Bunker Hill Ex.	.07	.08	.07
Cent. Manitoba	.06⅛	.06	.06¼
Chem. Research	5.20	5.00	5.20
Dome	8.75	8.00	8.65
Falconbridge	1.83	1.60	1.80
Granada	1.20	1.10	1.10
Hollinger	6.20	6.00	8.00
Howey	.38	.28½	.28½
Hudson Bay	8.00	5.85	6.00
Intl. Nickel	20.30	18.43	20.00
Kirkland Lake	.50	.47	.47
Lake Shore	33.35	33.00	33.35
Mandy	.16½	.16½	.16½
McIntyre	18.25	16.00	16.00
Noranda	19.00	17.75	18.05
Pend Oreille	1.00	.85	1.00
Premier	.92	.90	.92
San Antonio	.12	.13½	.12½
Sherritt Gordon	1.40	1.32	1.35
Stadacona	.02½	.02	.02
Sudbury Basin	1.13	1.10	1.10
Sylvanite	.42	.42	.43
Teck Hughes	8.25	8.10	8.10
Towagamac	.35	.30	.30
Ventures	.76	.85	.85
Vipond	1.07	1.05	1.06
Wright Harg.	1.83	1.75	1.77
OILS			
Ajax	1.65	1.76	1.80
A.P. Cons.	.56	.52	.52
Calmont	.75	.69	.70
C. & E. Corpn.	.75	.75	.75
Dalhousie	.72	.72	.72
Eastcrest	.62	.55	.62
Home Oil	2.69	3.25	3.25
Imperial	18.75	16.05	19.75
Maryland	1.33	1.30	1.35
Merland	.20	.20	.20
Norden	.23	.17	.17

Toronto Mining News

(Miller, Court & Co.)

TORONTO, Sept. 30.—In carrying through construction which is designed to produce over $8,000,000 annually and show a net profit of approximately $5,000,000 a year, the Teck-Hughes mine is moving to a place which will stand among the leading gold mines of the Western Hemisphere.

The only gold mine in the Western half of the world to produce a profit in excess of $5,000,000 annually was Hollinger Consolidated, that record having been maintained for several years prior to 1929.

The grade of ore now being secured at Teck-Hughes is higher than that of any other gold mines in Canada. This is the secret of the large profit being realized. Whereas Hollinger works on ore of about $6.50 to the ton, the average at Teck-Hughes is approximately $18 per ton.

Although it is a fixed policy at Teck-Hughes to produce the gold as rapidly as is economically possible, yet, despite this, the reserves are increasing at a very important rate.

While a capacity of 1,250 tons is the objective for late this Winter, yet the workings are such as to allow for still further increase in tonnage should such be considered necessary.

Prior to the sinking of the new south shaft the ore outlet system was considered adequate for 1,200 tons per day. With the new shaft now down 3,500 feet and in an extensive area of virgin ground, there is scope for an important increase in tonnage whenever required.

Production from Falconbridge Nickel Mines has increased to approximately 10,000 tons of ore per month, and with the ore maintaining an average of close to $18 per ton. Under present conditions and prices for copper and nickel the output promises to average $175,000 per month.

Although it will be the end of this year before detailed data may be assembled in respect to costs, yet the official expectation at present is that $12 per ton will cover all costs, including taxes and depreciation. This would leave a profit of $6 per ton—suggesting production is now at a rate of $2,100,000 a year and with total costs of $1,400,000, thereby leaving profit at a rate of $70,000 annually.

These details should be presented with certain reservations, namely that the nickel output can be sold accordingly as it is refined, either that or the metal may be held on hand for a time. Sales of the metal are now being made, and any current storing of the metal would work out to advantage at such time as world business returns to normal and with stocks of the metal then on hand to meet a possible abnormal demand.

Close students of the mining industry now regard Falconbridge as an enterprise which has taken a fixed and prominent place in the nickel-copper field. A feature is that ore resources now actually in sight are possibly twenty years ahead of current smelter capacity.

In the easterly working of Dome Mines, of the Dome Extension section, favorable developments are taking place. Officials of Dome refrain from encouraging a thought that big importance should be attached to the results, but the details so far are particularly favorable. A survey of ore reserves indicates an average grade of around $7.50 per ton on Dome. Profit of $4 per ton is the preliminary estimate. The capacity of the plant being 45,000 tons monthly, the operating profit is expected to reach $2,160,000 annually, or about $2.20 on each issued share.

HEARST CONTRACTS

(B.C. Bond Corporation, Ltd.)

From reliable sources it is learned that the contract entered into between Canada Power & Paper Corporation and the Hearst Publications will not mean the immediate cancelling of existing contracts between the Hearst group and other Canadian mills. Among these might be mentioned Lake St. John Power & Paper, Brompton and Canadian International Paper. However, there will be an almost immediate advantage to Canada Power & Paper through securing a considerable amount of tonnage from the one source, but it will not be at the expense of other Canadian mills.

While, from the standpoint of actual production, there is nothing definite in the way of an improvement in the newsprint situation in Canada, and it is not likely until the seasonal increase in advertising increases the demand from the publishers. We are informed that events seem to be working in the direction of a comprehensive consolidation of the majority of the existing newsprint properties of Canada. The linking up of some of the more important factors may be the best outcome for the Canadian newsprint industry.

B. C. INVESTMENTS

(Branson, Brown & Co., Ltd.)

	Bid	Asked
B.C. Electric 6% pfd.	105.00	106.00
B.C. Telephone 6% pfd.	105.00	106.00
Growers' Wine Co. pfd.	8.75	15.00
Pantorium Dye Works 7% pfd.	81.00	93.00
Pantorium Dye Works com.	5.00	16.00
Sidney Roof & Paper 7% pfd.	93.00	96.00
V.I. Trans. 7% debs., 1943	99.00	102.25

8% Mortgages

We have several very attractive Mortgages on hand for disposal ranging from $1,000.00 upwards. These mortgages cover new bungalows in the choicest parts of the City of Victoria and we shall be glad to give full information regarding these investments on request.

MORTGAGE DEPARTMENT

PEMBERTON & SON

78 Phones 388 625 Fort Street

CANADIAN INVESTMENT SECURITIES
OCTOBER SUGGESTIONS

			Price	Yield
$7,500 Province of British Columbia	4½%	Jan. 15, 1951	99.75	4.52%
$14,000 Province of British Columbia	5%	Sept. 24, 1958	106.37	4.60%
$3,000 Point Grey (Vancouver)	5%	Aug. 1, 1938	101.25	4.80%
$5,000 B.C. Power Corpn.	5½%	Mar. 1, 1960	102.25	5.35%
30 Shs. B.C. Electric Power & Gas	6%	Preferred	105.75	5.67%
50 Shs. B.C. Telephone Co.	6%	2nd Preferred	105.75	5.67%
50 Shs. Evans, Coleman & Gilley Bros.	8½%	1st Preferred	100.00	8.50%
100 Shs. McLennan, McFeely & Prior, Ltd.	8½%	1st Preferred	99.50	8.57%

Members Established 1889

A. E. Ames & Co.
LIMITED
310-315 Belmont House, Victoria

Phones 3181, 9081 and 9082

Montreal New York Toronto Vancouver London, Eng.

Safety and Increase Assured

What are Canada-America Trust Shares?

They enable the smallest or the largest investor to participate in the security, increase and profits of the *30 great corporations* listed herewith.

A group of leading investment bankers have selected the common stocks of these well known corporations—the safest, oldest, most consistently prosperous in North America, with an unexampled record for continuous dividend payments.

These bankers buy four shares each of these stocks (120 in all), deposit them with *The Royal Trust Company* who collect all dividends, etc., and make payment of all collections twice a year.

These 30 stocks are known as a unit. The holder of a unit obtains a receipt which is actually a pass book on *The Royal Trust Company* entitling him to receive four shares each of those 30 companies. Canada-America Trust Shares may be purchased in any amount from 10 shares upwards.

Today, four shares each of these 30 companies cost approximately $16,000. Those who cannot, or do not wish to invest that amount, may *buy one part for one-quarter of the price* or approximately $4,500, which is handled by the Trust Company exactly as in the case of the larger participation.

Let us give you full details of this simple arrangement whereby you have a direct ownership interest in 30 of the strongest corporations, with an instant market at all times, regardless of the size of your share.

Canadian
Bell Telephone Co of Canada
Canadian Pacific Railway Company
Imperial Oil Ltd.
Montreal Heat and Power Co.
Ogilvie Mills Co. Ltd
Shawinigan Water and Power Company

American Railroads
Atchison Topeka and Santa Fe Railway Co.
New York Central Railway Company
Southern Pacific Railway Company
Union Pacific Railway Company
Pennsylvania Railroad Company

Oils
Royal Dutch Company
Standard Oil Co. of California
Standard Oil Co. of New Jersey
Standard Oil Co. of Indiana
Texas Corporation

Industrials
American Radiator and Standard Sanitary Corp.
American Tobacco Co. Class "B"
du Pont de Namours and Company
Eastman Kodak Co. of New Jersey
International Harvester Co.
Otis Elevator Co.
Union Carbide and Carbon Corp.
United States Steel Corporation
Westinghouse Electric and Manufacturing Co.
Woolworth (F. W.) & Co
Electric Bond & Share Co.

Utilities
American Telephone and Telegraph Co.
Consolidated Gas of New York
General Electric Co.

Branson, Brown & Co., Ltd.
Central Bldg., View and Broad Sts., Victoria, B.C.
540 Howe St., Vancouver, B.C.

British Columbia Investments

WE OFFER:
$7,000 SMITHERS SCHOOL DISTRICT 5% BONDS
Due 1931-1936—To Yield 5.10%
Interest Paid at Parliament Buildings, Victoria, B.C. on April and October 1

BRANSON, BROWN & CO., LTD.
Central Bldg., Victoria, B.C. 540 Howe St., Vancouver, B.C.
Malaspina Hotel, Nanaimo, B.C.
Correspondent of Losan & Bryan
Members: B.C. Bond Dealers' Association, Vancouver Stock Exchange, Victoria Stock Exchange, Seattle Curb Exchange
PHONES: 5600 5601 5602 5603
Direct Private Connections to All the Leading Eastern Exchanges

The Saxet Company

First Lien Collateral 6% Convertible Bonds, Series "A"
To Mature June 15, 1945
Price: 99 and Accrued Interest, Yielding 6.10%

CHRISTY, HALL & CO., LTD.
INVESTMENT BANKERS
Christy-H

FINANCE - COMMERCE - MARKETS

VANCOUVER OIL STOCKS DECLINE

Leading Issues Go to Lower Level Following Downturn in Toronto

MINES CONTINUE DULL

VANCOUVER, Sept. 30.—Following the lead of the Toronto Standard Stock and Mining Exchange, the Vancouver market values sank to lower levels today. Leading the downturn were Home Oil, off 20 cents at 3.35, and Calmont and Mayland, each of which dropped 10 cents to .62 and 1.27, respectively. McLeod was off 8 cents to 1.15, while Dalhousie dropped 5 cents to .75. Other losses among the oils ranged from 1 to 3 cents. Eastcrest proved a bright spot with an advance of 4 cents to .60.

Mines were dull, the only change of note occurring in Premier Gold, which dropped 8 cents to .85.

(Miller, Court & Co.)

MORNING SALES

Oils

A.P.C.—1,000 at .51; 10 at .52; 800 at .53; 1,450 at .54; 100 at .55.
British Dominion—50 at .30.
Calmont—1,000 at .70; 200 at .72; 50 at .75.
C. & E. Corporation—650 at .76.
Dalhousie—200 at .76; 400 at .77; 300 at .80.
Eastcrest—3,800 at .60.
Fabyan Pete—1,000 at .02¾; 150 at .04.
Freehold—100 at .20.
Harzal—100 at .22.
Home Oil—100 at 3.25; 100 at 3.40; 230 at 3.30; 300 at 3.35.
Homestead—1,000 at .25; 150 at .29.
Mayland—1,900 at 1.30; 550 at 1.31; 900 at 1.32; 400 at 1.34; 50 at 1.35.
Mercury—100 at .20.
McLeod Oil—200 at 1.22.
Mill City—200 at .30.
Model—200 at .23.
Royalite—8 at 23.00.
Vanalta—1,200 at .35.

Mines

Big Missouri—575 at .55; 1,000 at .55½; 200 at .57.
Cotton Belt—100 at .16.
Goldconda—700 at .42; 500 at .44.
Los Angeles-Vancouver—400 at .29.
Oregon Copper—8,250 at .07; 200 at .08.
Planet Mines—100 at .41.
Premier Gold—1,600 at .90; 200 at .92.
Reeves-McDonald—600 at .32.
Snowflake—1,000 at .05½; 1,000 at .05¾; 500 at .06.

Curb Exchange

Morton Woolsey—1,000 at .03½; 250 at .04½.
Woodbine—7,000 at .02½; 100 at .02.
Crow's Nest—1,000 at .11½; 250 at .12.
Nordon Corporation—100 at .80.

Industrials

Coast Breweries—38 at 17.50.

AFTERNOON SALES

Oils

Amalgamated—1,200 at .12.
A.P.C.—1,660 at .51; 1,100 at .52; 100 at .53.
Calmont—1,400 at .68.
C. & E. Corporation—900 at .75.
Dalhousie—350 at .76.
Eastcrest—200 at .59; 2,000 at .60; 1,300 at .61.
Harzal Oil—400 at .23.
Home Oil—10 at 3.35; 600 at 3.30; 100 at 3.28; 1,335 at 3.40; 200 at 3.38.
Homestead—1,000 at .29.
Illinois-Alberta—200 at .13; 50 at .15.
Mayland—600 at 1.35; 500 at 1.36; 700 at 1.37; 500 at 1.38.
Merland Oil—2,000 at .19.
Mercury Oil—200 at 1.23.
McDonald, New—100 at .45.
Okalta, New—300 at .48.
Royalite—25 at 20.00.
Scooter Oil—100 at .45; 60 at .50.
Sterling Pacific—350 at .15.
United Oil—100 at .26; 300 at .27.
Vanalta—100 at .35.

Mines

Big Missouri—800 at .56.
George Copper—200 at 1.15.
Planet Mines—500 at .39.
Premier Border—1,000 at .01¾.
Premier Gold—1,700 at .90.
Snowflake—2,000 at .05¾.

Curb Exchange

Bluebird—500 at .03.
Crow's Nest—8,500 at .11.

OFFICES IN $1 CITIES
Have $1,500
By Saving $9.75 a Month
OUR 36-year-old Plan of money-building is used by more than 185,000 investors. Write for free descriptive booklet, "Enjoy Money."
INVESTORS SYNDICATE
FOUNDED 1894
Local Office
29 Christy Hall Building
VICTORIA, B. C.

Raw Sugar Futures Go to Record Low Price in New York

NEW YORK, Sept. 30. — Raw sugar futures sold below one cent a pound today for the first time since futures trading in that commodity was inaugurated on the New York Coffee and Sugar Exchange in 1914. The October position sold at .94 of a cent per pound, compared with a previous low of 1.01 cents a pound.

MARKET NEWS LETTER

The market news letter on agricultural products, issued by the Provincial Department of Agriculture under date of September 29, says:

VICTORIA

The weather here is of a typical Indian Summer kind, bright sunshine with occasional clouds and cool evenings. The produce market is well supplied with local fruits and vegetables. The recent frost that killed the tomato vines in the Okanagan Valley only touched low-lying parts of the Lower Mainland and Vancouver Island, so these parts will continue to supply the market with tomatoes. The Lower Mainland growers are shipping heavily to the Prairies. Three cars ready to roll and three more loading was their report on Saturday afternoon. Pears and plums continue to overload the local market. There is no appreciable change in market cinditions since our last report.

Following copy of wire received from Calgary giving latest market news: "Weather cool with indications of snow. Country roads very bad. Farmers hoping for better drying weather as grain in stook not drying as fast as could be wished. Business in all lines very quiet. This particularly true of fruits and vegetables. Preserving fruits have lost their attraction for the housewife. There are considerable quantities still in the jobbers' hands, mostly peaches. Apples only in fair demand. Bulk shipments are still arriving and controlling the market. Decision of the Interior Committee of Direction to prohibit further shipments of McIntosh bulk received general approval of the local jobbers. The better grades of this variety are relegated to background as long as consumers can secure bulk. One large department store crated and sold entire car bulk yesterday. The car consisted of Orenco, Wismer's Dessert, Wealthy and Peasgood Nonsuch. Cabbage is also very plentiful with quotations at $20 per ton. Outlook for British Columbia vegetables finding Prairie market this Fall and Winter not very promising."

AMERICAN CAN DIVIDEND

NEW YORK, Sept. 30.—Directors of the American Can Company today declared an extra dividend of $1 a share on the common stock.

CRANBERRIES NOW ON SALE AT WHOLESALERS

First Shipment Proves to Be of Excellent Quality—Cantaloupes Nearly Over

The first shipment of Eastern Cape Cod cranberries has arrived at the local wholesalers, and the berries are of excellent quality. They are selling for $9.85 per case of fifty pounds.

The seasonable supply of casaba and honeydew melons is nearing its end, and the price has risen $1 per case within the last week.

Regular shipments of seedless, Tokay and Concord grapes are being received daily.

September was rather a quiet month with the wholesalers as far as imported fruits and vegetables were concerned. It is that month of the year when there is a great deal of local produce on the market, and there is no demand for outside goods. Probably the only local product that is finding a steady sale is the hothouse tomato. It is beginning to come into its own just now, and next week when the wholesalers expect the real importing to commence, it will be tne only commodity grown in the city finding a demand among the retailers.

Germany Ships Gold to France After Election

By CAMILLE LEMERCIER

(Copyright, 1930, by The Chicago Daily News Foreign Service.)

PARIS, Sept. 30.—An increase in the gold reserve of France by $30,000,000 will be announced by the Bank of France in its weekly balance, to be issued Thursday.

The major part of the gold newly acquired by the French Central Bank came direct from the German Reichsbank, which a few days after the recent election dispatched to Paris 100,000,000 marks, or $25,480,000, in gold ingots. The balance, amounting to $4,500,000, came from London as a consequence of a slight depression of sterling, caused by heavy selling of credits in pounds by the Reichsbank in its action for defence of the mark.

If the Reichsbank has to continue its action for the defence of the mark, this will inevitably result in a further influx of gold into France despite the efforts of the Bank of France and the French Treasury to check the increase of the gold reserve in this country, which is held to be dangerous from the economic point of view.

METAL MARKET

LONDON, Sept. 30. — Standard copper, spot and futures, £43 10s; electrolytic, spot, £46 10s; futures £47 10s. Tin, spot, £126 12s 6d; futures, £128 5s. Lead, spot, £16 15s; futures, £16 10s. Zinc, spot, £14 15s; futures, £15.

AT NEW YORK

NEW YORK, Sept. 30. — Copper easy; electrolytic, spot and futures 10. Iron, quiet, unchanged. Tin easy; spot and nearby, 28.70; futures, 28.85. Lead, steady; spot New York, 5.50; East St. Louis, 5.35. Zinc, quiet; East St. Louis, spot and futures, 4.25 to 4.30. Antimony, 7.50.

SILVER MARKET

LONDON, Sept. 30.—Bar silver, 16 3-8d per ounce.

News Topics

It is learned in Berlin, Germany, on good authority that Felten & Guilleane, the large German telegraphic equipment concern, is at present negotiating an important deal with the American Telephone & Telegraph Company. It is understood that American Telephone & Telegraph has decided to allow the German company to construct a new submarine cable to be laid between Ireland and Newfoundland, the contract to be shared between Felten & Guilleane and the English firms, Siemens Bros. and Cable Construction and Maintenance. This contract would be accompanied by some financial deal between the two companies.

Chairman Legge, of the United States Farm Board, sees Russia as the largest contributing cause, at the moment, to the low price of wheat. He also views as logical the proposal of British Conservatives to put quotas on wheat imports. Mr. Legge said that Russia was exporting in a disorderly fashion. The quanity they have shipped should not make any appreciable dent in the market if spread over a period, but they are apparently trying to move it all at once. He does not believe they can continue to ship very long if they keep moving their exports as fast as they have been doing.

The Borden Company has announced the formation of a Canadian corporation to hold in its treasury all the stock of all the Borden Canadian operating corporations. This Canadian holding company will have a directorate made up of outstanding Canadians, who will aid in developing in Canada the vast possibilities of a national and international business in a basic food, milk and associated products. Making this announcement, the company states a considerable part of its export activities are conducted through Cahada and it is logical to predict that the Dominion will become increasingly important in this respect in the near future.

The magnitude of the mining operations of International Nickel Company may be gathered from the statement that about a mile and a half, a month of drifting and crosscutting is being done at its Frood and Creighton properties. This is mostly in addition to the ordinary production mining. At the Frood a drift a mile long is being run north toward the Stobie Mine. This work is believed to have great possibilities, not only by way of enlarging the known dimensions of the Frood body but also in finding new orebodies.

Liquidation Not Complete Says Whitney

(Branson, Brown & Co., Ltd.)

NEW YORK, Oct. 1.—Whitney "Market Specialist" of Wall Street says: Neither the volume nor the sharp closing rally which would give us a cue to the culmination of liquidation, and which are so desirable as a means of forecasting a turn, were present in yesterday's session. It is therefore necessary, despite its distastefulness, to consider that liquidation has not yet run its full course. Yesterday's closing was distinctly unfavorable, even though the total volume came somewhere near the five million mark which, with a good closing, was the thing we looked for as an indication of the windup of the bank liquidation, which has primarily accounted for what we have seen since last Thursday.

The quixotic attempt to save the market from lower prices through the means of an extra dividend has simply shown us again, by the lack of response, that it still is in that stage where it is incapable of reflecting good news, and the manner in which it totally failed to recognize a dividend development which would ordinarily prove bullish simply signifies that we are going to have more liquidation to go through before the present situation is cleaned up. The type of day that will mark the bottom can, of course, come at any time, with even today being a candidate. Until it does come, however, I believe the only thing to do is to continue the policy of staying off the long side and preserving the greatest possible degree of liquidity in accounts so that you will be in a position to do some buying when it is the right thing to do.

There is one thing about a good cash equity in an account today, that being that even if its dollar value stands still its purchasing power in stocks grows greater each day.

The attention which has been given the wheat market in the past weeks and the corresponding effect on security prices, will undoubtedly become transferred now to cotton and copper, which have been brought down to such low levels that even fractional drops from now on are going to have a poor psychological effect. Of course, in the end commodities are not going to hold down the market as they have characteristically over-run prices on the down-side anywhere from three to seven months. When the market is really ready to go up it will disregard such items, or what is left of them at the time, but before this happens we will have to witness the termination of the present wholesale security liquidation by those banks who have carried them against loans entirely too long for comfort.

This culminating phase is possibly just around the corner, but for the present, I think you should stay out from day to day until such time as it appears in more concrete form than at present.

Closing Grain Quotations

(B.C. Bond Corporation, Ltd.)

WINNIPEG

	Wheat	Oats	Rye
May	81⅝	26⅝	46
Oct.	72⅝	30⅛	37¼
Nov.	72⅝		
Dec.	73	31⅝	40

CHICAGO

	Wheat	Corn	Oats	Rye
Mar.	81⅝	80⅝	29⅞	62⅝
May	84½	82⅝	31⅞	
Sept.	73	85⅝	34⅛	45¼
Dec.	76⅛	79⅝	38	48⅝

RAW MATERIAL NOT SOLD BUT MANUFACTURED

Canadian Pulpwood Turned Into Paper Products Before Exporting

TOTAL VALUE SHIPPED $154,710,085 IN YEAR

OTTAWA, Sept. 29.—Reviewing the pulp and paper industry in Canada for 1929, a report issued today by the Dominion Bureau of Statistics said: "It is seen that the exportation of unmanufactured pulpwood is decreasing in quantity and relative importance, while the further manufacture of this raw material into pulp in Canadian mills is increasing at a rapid rate.

FOUR YEARS' GROWTH

The report placed the gross value of production for 1929 at $243,970,761, and shows how this mounted steadily from $193,092,937 in 1925. Since 1922 the industry in Canada has stood first for gross and net values of manufactured products; in 1929 it was only second for capital invested and was second for numbers of persons employed, thus indicating greater production per employee and per capital invested.

There were 108 establishments in operation in 1929; of these, 34 made pulp only, 46 were combined pulp and paper mills, and 28 made paper only.

DOUBLING U.S. PRODUCTION

The report continues: "The production in newsprint in Canada during the calendar year 1929, the figure for comparison is 2,716,031 tons, showing that the Canadian production of this commodity was 95 per cent greater than that of the United States during 1929.

"This increase has continued during the current year, and for the first eight months of 1930 the Canadian output of newsprint was estimated at 1,702,070 tons, or 91 per cent greater than that of her nearest competitor in the world's newsprint market."

EXPORTS $154,710,085

The exports of pulpwood from Canada during 1929 amounted to 835,710 tons, with a value of $43,577,021. The tonnage for the preceding year was 863,805. Imports of pulpwood during 1929 were 19,874 tons, valued at $1,024,569. Exports of paper and paper goods were valued at $154,710,085, which made "Canada's exports of newsprint second only to her exports of wheat and greater than the newsprint exports of the rest of the world."

CALGARY OIL NEWS

(Miller, Court & Co.)

Eastcrest No. 2-A production performance at this well has revealed the necessity for a second separator which should be rigged shortly, it was stated last night by Harvey S Price, managing director. Mr. Price said it was evident the one implement was not recovering full production from the 19,000,000 cubic feet of gas. He also said production from the company's two wells should exceed 500 barrels daily.

Mid-Field Oil Company's central Turner Valley well has entered production more than 300 feet in the limestone, according to field reports yesterday. It was estimated that gas flow obtained from this lime depth was between 12,000,000 and 15,000,000 cubic feet. Late yesterday recovery had started on the separator. The well is located south of the McLeod group on the northeast quarter of L.S.D. 9, Section 1, Twp. 20, Range 3, west of the fifth meridian. Headquarters are in Winnipeg where control is held.

McLeod No. 5, central Turner Valley, was drilling yesterday in iron pyrites, thought to be a marker indicating proximity of the limestone, according to George H Cloakey, managing director of the company. Total depth was 3,896 feet.

At McLeod No. 1, former producer, operators are awaiting chemicals with which to experiment dissolving obstructions in the well. If the process is successful it will be applied at No. 3, likewise shut off.

At a special meeting here yesterday, Calmont shareholders unanimously agreed to reduce the capitalization from 10,000,000 shares to 3,000,000 shares by cancelling the stock dividend passed sometime ago The capitalization will now be slightly over 2,100,000 shares outstanding.

IMPERIAL OIL REPORT

(Meharry, Roe & Co., Ltd.)

Mayland No. 4, which has been marked as a location for development in the south end for some time, is now rigged up for drilling by the Imperial, which controls the Mayland company. Improved production in Mayland No. 1 and other wells in the same part of the field has no doubt had its effect.

Calgary D. & P. well, in Waite Valley, the only location there on which drilling is now being carried on, is to be deepened by the Imperial, and is now being equipped with a rotary. The well was drilled to 3,059 with a cable string and cemented.

No drilling progress has been made yet on either Royalite 8 or Foothills 2, which were in line for deepening, owing to reduction in flow, the former is fishing and the latter has been cemented. New hole is being made at No. 20, another of the wells being reconditioned.

Following is the complete Imperial report for this week-end: Royalite No. 8, 3,753, fishing; No. 20, 4,258, drilling; No. 24, 5,024, fishing; No. 25, 2,185, drilling. Foothills 2, 4,937, cemented. Home 6, 4,129, drilling. Mayland 3, 5,617, drilling; No. 4, rigging up. Lowery Pete No. 2, 2,072, drilling. C. D. & P., 3,059, converting to rotary. Southern Lowery, 4,086, straightening hole.

Toronto Market

(MASON & DIESPECKER)

TORONTO, Sept. 30.—Continued softness among leaders gave the mining market a somewhat easier appearance in the forenoon today, but analysis of changes revealed the fact declines were limited in scope and the list, as a whole, holding fairly firm at last night's closing levels. Trading was again brisk.

Noranda was the outstanding soft spot, dropping to a new low below $18 and holding around that price all day. A further reduction in the price of copper to ten cents a pound is held responsible for the general weakness in stocks of this class. International Nickel, following early weakness firmed a fraction and Amulet and Abana were unchanged. Base Metals, Sherritt Gordon and Ventures dropped a few points each.

Dome, selling ex-dividend 25 cents, was down to $8.00, and McIntyre, Vipond and Wright Hargreaves displayed minor recessions for the period. Hollinger firmed slightly, however, and Teck Hughes and Howey were steady and inactive but unchanged.

British American Oil and International Pete managed to show small advances, but other oils were easier.

Ajax was weak, Home weak, Mayland off to $1.30 and Imperial Oil to $18.25. Nordon was weak. Eastcrest was weak all day right up to the close when it was bid up to 62 on small sales.

GOVERNMENT BONDS AT VICTORIA

VICTORY LOAN, 5½%—TAX FREE

Interest due—	Buy	Sell
1933, 1st May & Nov.	103.25	102.75
1937, 1st June & Dec.	106.60	109.10

WAR LOAN, 5%—TAX FREE

1931, 1st Apr. & Oct.	100.60	101.10
1937, 1st Mar. & Sept.	104.65	105.15

(Payable New York)

VICTORY LOAN, 5½%

1922, 1st May & Nov.	101.65	102.15
1934, 1st May & Nov.	102.30	102.70

DOMINION LOAN

1943, 15th Apr. & Oct., 5%	103.50	104.00
1940, 1st Mar. & Sept., 4½%	99.85	100.35
1944, 15th Apr. & Oct., 4½%	99.85	100.35
1946, 1st Feb. & Aug., 4½%	99.65	100.25

Add accrued interest to date:
1931, 182 days, 2.463 per $100.
1937 6%, 93 days, .397 per $100.
1937 5½%, 121 days, 1.523 per $100.
1932, 1932, 1934, 152 days, 2.260 per $100.
1940, 39 days, .357 per $100.
1943, 168 days, 2.301 per $100.
1944, 168 days, 3.071 per $100.
1946, 60 days, .740 per $100.

Brokerage rate on Victory and War Loans, ¼ of 1%.

SISTO CO. SUSPENDED

NEW YORK, Sept. 30. — Announcement was made on the restrum of the New York Stock Exchange today that J. A. Sisto & Company has been suspended for insolvency.

NEW YORK SUGAR

NEW YORK, Sept. 30.—With no sales reported, raw sugar was unchanged at 3.04 for spots, duty paid, early today.

Refined sugar was quiet with demand light and of a hand-to-mouth character. Prices were unchanged with the basic price 4.35 for fine granulated.

DOMINION BONDS

4.65 City of Montreal 5s—1956
4.65 Province of British Columbia 5s—1959
5.20 Gatineau Power Co. 5s—1956
5.48 Manitoba Power Co. 5½s—1951

B.C. BOND CORP., LTD.
H. E. BOORMAN, President
1124 Government Street
Established 1901

Some Observers Say Russia Will Buy Wheat Soon

LONDON, Sept. 30.—A wide discrepancy exists in estimates available here of the amount of Russian wheat exported to Great Britain this season.

The Soviet trading agencies are dealing independently with various grain concerns and there is no central place to obtain actual totals.

According to figures available in London, heavy wheat shipments from Russia began in July. During that month 28,000 tons of wheat were estimated to have arrived in British ports. During August and the first half of September grain cargoes from Russia amounted to 400,000 tons (about 13,500,000 bushels).

It is estimated that about 15,000 tons are on the way to United Kingdom ports and an additional 36,000 tons en route to Continental Europe. Besides these amounts it is believed in grain circles that nearly 100,000 tons which already have been sold now await shipment from Russia.

Some observers here are of the opinion that Russia is selling wheat to meet current bills. These observers predict the Soviet Government will be buying grain within three months.

Calgary Oil Stocks

(H. E. Hunnings & Co., Ltd.)

	Bid	Asked
Associated Oil	.40	..
C. & E. Corpn.	.75	..
Devenish	.06	..
Harzal	.25	..
Baltac	.30	..
Vulcan	.15	..

	High	Low	Close
A.P. Con.	54½	52½	52½
Calmont	.75	.69	.69
Dalhousie	.73	.73	.73
Eastcrest	.61	.56	.61
Freehold	.39½	.27½	.28
Homestead	.35	.25	.25
Ills. Alta.	.13	.13	.13
McD. Secur (exp.)	.14½	14½	.14½
McD. Secur (new)	.42	.41	.41
Mercury	.30	.30½	.30
Mill City	.28½	.28½	.28½
Model	.33½	.32	.32½
Okalta (new)	.49	.44	.45
Royalite	23.00	23.00	23.00
Spooner	.49	.49	.49
United Oils	.40	.40	.40

Month of September City Bank Clearings

Total clearings at the Victoria clearing house for the month of September were $10,173,607. For the corresponding month in 1929, they were $11,862,145; and in 1928, $10,221,796.

Bank Stocks

(BRANSON, BROWN & CO., LTD.)

	Close
Chase	129⅞
Commerce	240
First National	4175
Montreal	320
National City	133
Nova Scotia	332
Royal	307½
Toronto	253
Guaranty Trust	891

MONTREAL STOCKS

(Branson, Brown & Co., Ltd.)
(All Fractions in Eighths)

	High	Low	Close
Alberta Pacific Grain	10	10	10
Abitibi	16-4	16-4	16-4
Asbestos	00-8	00-6	00-6
Atlantic Sugar	5	5	5
B A Oil	15-7	15	15-7
Bell Telephone	152	150-4	152
Brazilian Trac.	33-2	33-1	33-1
B.C. Fish. & Pack	4-6	4-6	4-6
B.C. Power "A"	27	27	27
B.C. Power "B"	14-6	14-6	14-6
Can. Bronze	39	39	39
Can. Cement com.	17	17	17
Can. Car Fdy. com.	20-3	20-2	20-2
Can. Converters	65	65	65
Can. Ind. Alcohol	3-4	3-4	3-4
Cons. M & S.	168	166	166
Dom. Bridge	81	81	81
Dom. Glass	106	106	106
Dom. Textile	60	60	60
Dryden Paper	8-4	8-4	8-4
Gypsum & Alabastine	15	15	15
Hiram Walker	6-7	6-4	6-7
Imperial Oil	18-4	18	18
Intl. Pete.	17-1	16-5	16-5
Massey-Harris	16	16-6	16-7
McColl Frontenac	17-6	17-3	17-3
Montreal Power	61	60-4	60-6
National Breweries	39	38-6	38-6
Noranda	18-6	17-6	17-6
Power Corpn.	63	63	63
Shawinigan	64	64	64
Steel of Can.	43-2	42	42
Winnipeg Electric	33	33	33

WOODBINE PLANS

VANCOUVER, Sept. 30.—Representing Eastern interests in Woodbine Gold Mining Company, C. D. Chisholm, New York mining expert, will go North this week with Hugh McGuire, managing director of the company, to report upon ore treatment at the mine. Mr. Chisholm is examining properties near Smithers and will join Mr. McGuire at Prince Rupert.

Officials stated today that decision may be made to errect a pilot mill to test the ore bodies or it may be considered more practical at this stage to send an ore shipment to Denver for test. The engineer in charge at Woodbine reported to Mr. McGuire that a large body of ore, running from $5 to $6, over two-thirds of which is in gold, with bunches of high-grade gold ore, hat been sampled recently.

VANCOUVER WHEAT

VANCOUVER, Sept. 30.—Futurse quotations:

Wheat—	Open	High	Low	Close
Nov.	71⅛B	78B	71⅛B	72⅝B
Jan.	73⅝B	75⅛B	73⅝B	74⅝B

Cash—No. 1 Herd, 70⅝; No. 1 Northern, 70⅝; No. 3 Northern, 68; No. 2 Northern, 66⅝; No. 4, 63¼; No. 5, 57⅝; No. 6, 51⅝; feed, 44⅝.

This advertisement is not published or displayed by the Liquor Control Board or by the Government of British Columbia

Vancouver Island Coach Lines, Ltd.

"We Cover the Island"

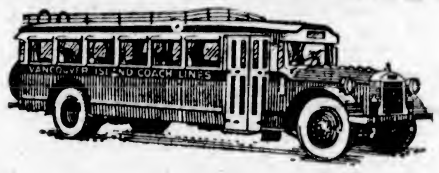

"All Our Routes Are Scenic"

Over the Malahat to Nanaimo Daily at 8:30 A.M., 1:30 P.M. and 6:15 P.M.

Salt Spring Island Service

Effective Monday, September 29, 1930

STAGE SCHEDULE

Week Days Except Tuesday

Southbound Read Down A.M.	P.M.	—Leave—	Northbound Read Up A.M.*	P.M.
*7:15	.....	Fernwood	.....	*6:00
7:30	.....	Central Settlement	.....	5:45
7:45	†2:30	Ganges	†10:45	5:30
8:00	2:45	Price's Farm	10:30	5:15
8:15	3:00	Fulford	10:15	5:00
9:00	3:45	Swartz Bay	9:30	4:15
9:30	‡4:00	Sidney	9:15	‡4:00
10.15	5:00	Victoria	8:00	3:15

SUNDAY SCHEDULE

Southbound Read Down A.M.	P.M.	—Leave—	Northbound Read Up A.M.	P.M.
.....	.....	Fernwood	.....	.....
.....	.....	Central Settlement	.....	.....
†7:15	†1:15	Ganges	†10:15	†4:15
7:30	1:30	Price's Farm	10:00	4:00
7:45	1:45	Fulford	9:45	3:45
8:30	2:30	Swartz Bay	9:00	3:00
‡8:40	‡2:40	Sidney	‡8:40	‡2:40
9:45	3:45	Victoria	8:00	2:00

*Friday and Saturday only. †To Central Settlement on request. ‡Marine Drive and East Road

Subject to Change Without Notice

STAGE TARIFF

FULFORD HARBOR to:	Single	Return	Inclusive Return Fare to Victoria
Price's Farm	$ .35	$ .50	$2.25
Ganges	.75	1.00	2.75
Central Settlement	.85	1.25	3.00
Fernwood	1.00	1.50	3.25

Children in Arms, No Charge; Under 12, Half Fare.

LEAVES BROUGHTON STREET DEPOT (FACING BROAD)

DEPOT TELEPHONE 9280 OR 9281

Important Notices, Employment, Business and Professional Directory, Wants, Etc.

The Daily Colonist

RATES FOR CLASSIFIED OR WANT ADVERTISEMENTS

One and one-half cents a word each insertion; nine cents a word a week, with a minimum of ten words cash with order. No advertisement accepted for less than twenty-five cents.

Death and Funeral Notices, $1.50 first insertion; $1.00 for each additional insertion. Marriages, Cards of Thanks and In Memoriam Notices, $1.50 per insertion.

Birth Notices, $1.00 per insertion.

Business or Professional Cards of two lines or under, $3.50 per month. Additional space at $1.25 per line per month.

Advertisers who desire may have replies addressed to a box at The Colonist and forwarded to their private address. A charge of ten cents is made for mailing replies. In this case a d three words ("Box . Colonist") 'e the count for the number of words.

Out-of-town readers of our advertisements ask advertisers to give address as well as phone numbers, as it is not always possible to communicate through the phone.

To insure insertion Classified Ads should reach The Colonist before 10 p.m. on the day previous to publication.

Classified Ads for The Sunday Colonist will be accepted up to 10 p.m. on Saturdays.

The Colonist will not be responsible for more than one incorrect insertion of any advertisement ordered for more than one issue.

Any claim for rebate on account of errors or omissions must be made within thirty days from the date of the same, otherwise the claim will not be allowed.

The Colonist service is available every day from 8 a.m. to 10 p.m., excepting Sundays. Just call 11.

CLASSIFICATIONS

Acreage for Rent	63
Acreage for Sale	62
Acreage Wanted	64
Autos for Hire	66
Automobiles	65
Births	1
Bicycles and Motorcycles	40K
Boats and Launches	70
Building Material	40A
Business Directory	71
Business Opportunities	69
Cards of Thanks	4
Church Notices	5
Clothing, Furs, Shoes, Etc.	40B
Coming Events	10
Dancing	25
Deaths	2
Dressmaking	28
Educational	23
Farms for Rent	56
Farms for Sale	55
Farms Wanted	57
Flats and Apartments to Rent	53
Flats and Apartments Wanted	54
Flowers	7
For Sale, Miscellaneous	40
Furniture	40D
Fuel	40C
Funeral Directors	6
Furnished Houses to Rent	55A
Furnished Rooms for Rent	49A
Furnished Rooms Wanted	50A
Halls to Rent	58
Housekeeping Rooms to Rent	51
Housekeeping Rooms Wanted	53
Houses for Sale	76
In Memoriam	6
Listings Canceled	77
Lodges and Societies	32
Lost and Found	29
Machinery	64
Marriages	3
Maternity and Convalescent Homes	82
Miscellaneous	37
Money to Loan	31
Monumental Works	8
Music	24
Musical Instruments	40E
Nursery Stock, Plants, Etc.	40H
Personal	21
Professional Directory	73
Property for Sale	80
Property Wanted	81
Poultry and Livestock	65
Radio	40F
Room and Board	47
Room and Board Wanted	48
Situations Wanted—Female	18
Situations Wanted—Male	17
Stoves, Ranges, Furnaces	40L
Summer Resorts	61
Teachers Wanted	15
Timber	30
To Exchange—Miscellaneous	23
To Exchange—Real Estate	78
To Rent—Miscellaneous	36
Unfurnished Houses to Rent	55B
Unfurnished Rooms to Rent	49B
Unfurnished Rooms Wanted	50B
Wanted—Female Help	14
Wanted—Male Help	13
Wanted Miscellaneous	41
Wanted to Borrow	32

1 BIRTHS

WARDHAUGH—In Vancouver, B.C., September 30, 1930, to Mr. and Mrs. Walter Wardhaugh, a daughter.

2 DEATHS

CAMERON—On Sunday, September 28, at her home, 713 Cook Street, Mary Annie Cameron, aged seventy-five years. The late Mrs. Cameron was born in Worcester, England, and had resided here for eighteen years. She is mourned by one son, James, at home.

The funeral will take place this afternoon, at 3:30 o'clock, from McCall Bros.' Funeral Home. Rev. F. A. Ramsay will conduct the service, after which interment will be made in Ross Bay Cemetery.

6 FUNERAL DIRECTORS

HAYWARD'S B.C. FUNERAL CO., LTD. Established 1867. 734 Broughton Street, Victoria, B.C. Phones: 2235, 2236, 3237, 6131L.

SANDS FUNERAL CO. Office and Chapel 1612 Quadra Street. Phones 3306, 6035.

THOMSON & FETTERLY'S FUNERAL HOME 1625 Quadra Street. Phone 408—Night and Day.

McCALL BROTHERS "The Floral Funeral Home" Johnson and Vancouver Sts. Phone 363.

S. J. CURRY & SON Funeral Service. Private Family Rooms. Large Restful Chapel. Funeral Home: 980 Quadra St. Phone 940. Day or Night.

7 FLOWERS

SAVORY'S—WEDDING BOUQUETS, Designs, etc. Phone 1024. 1431 Douglas.

WOOD'S FLOWER SHOP, 1805 DOUGLAS. Cut flowers and designs. Phone 1130.

7A FUNERAL DESIGNS

BALLANTYNE BROS., LTD. Cut Flowers and Designs. 645 Fort Street. Phone 304. Greenhouses: North Quadra Street.

8 MONUMENTAL WORKS

STEWART MONUMENTAL WORKS, LTD. Take No. 8 or 7 street car to works. 1401 May Street. Phone 4617.

10 COMING EVENTS

ARRANGE A PRIVATE PARTY FOR Belmont Tom Thumb Tearooms, opposite Colwood Hotel. Closed to public from 7 p.m. Coffee and waffles a specialty.

BENEFIT DANCE, KEATING BASKETball Club, at Temperance Hall, Friday, October 3, 9-1. Harmony Serenaders. Admission 50c, including refreshments.

DIESEL ENGINES CLASS MEETS ON Thursday, October 3, at the Victoria High School, at 7:30 p.m. Instructor, T. Moffett. Phone 539.

DANCE, EAST SOOKE HALL, FRIDAY, October 3, 9-1. Eric Welker's orchestra.

HOMETOWNERS' DANCE, SONS OF Canada Hall, Tuesday nights. Snappy orchestra. Admission 35c.

OPENING DANCE, LUXTON HALL, Friday, October 3. Tombola prizes and refreshments. Admission 50c.

PARTNER WHIST AND DANCE EVERY Wednesday, Sons of Canada Hall. 8:30. Prizes $25. Admission 25c.

PROGRESSIVE FIVE HUNDRED, Orange Hall, Wednesday, October 1, 8:30. Refreshments. Admission 25c.

STOP AT THE TOBY JUG, HAMSTERley Lakeside, for chicken dinners and English countryside meals. There are lots of magazines for the free use of visitors.

THE TOBY JUG, HAMSTERLEY LAKEside—Dancing every Saturday evening, 9-12 o'clock. Grant's splendid 8-piece orchestra.

THE REGULAR MEETING OF VICTORIA Parole L.of L. Lodge, No. 104, L.O.B.A., will be held in Orange Hall, Wednesday, October 1, at 7:30, followed by five hundred. Admission 25c.

10 COMING EVENTS (Continued)

VICTORIA BOYS' BAND FALL FROLIC and dance, Shrine Auditorium, Saturday, October 4, 8:30 p.m. Grand tombola. Austin car. Tickets $1.

UNDER THE AUSPICES OF SIR M. B. Beebie Chapter, I.O.D.E., Rev. John Antle will deliver an illustrated lecture on "Pender Harbor Hospital and its Surroundings," in St. Mary's Hall, Oak Bay, at 8 o'clock Friday evening, October 3. Admission 35c.

WEDNESDAY SOCIAL DANCE, AMphion Hall. Charlie Hunt's orchestra. 8:45 to 11:45. 25c.

13 WANTED—MALE HELP

CITY AGENT WANTED

A LIFE INSURANCE COMPANY, paying splendid dividends to policyholders under policy contracts of outstanding merit, is open to contract with a man of sales experience as its City of Victoria representative. Applicant must be ambitious and able to furnish first-class references and bond. To a man who measures up to the requirements a contract of a liberal character, affording a real opportunity and an assured future, will be given. Apply, giving previous sales experience, to Box 2906, Colonist.

BOY, ABOUT FIFTEEN, SMALL CHORES after school. Give phone to Box 3744, Colonist.

CALENDAR SALESMAN, FULL OR PART time. Good contract, highest commissions, exclusive line and territory. Apply, stating qualifications, to Box No. 530, London, Ontario.

MEN, 18 TO 65 YEARS OF AGE, ARE required for big pay jobs in auto business. We train you by all practical methods until placed in employment. You can earn wages while learning or work out most of your training. Write at once for special circular. Hemphill Auto & Engineering Schools, 1043 Pender Street West, Vancouver, B.C.

THOROUGHLY EXPERIENCED LANDscape and practical florist gardener; permanent position; private grounds. Write, stating age, experience, and salary expected. Box 3631, Colonist.

WANTED—A MAN FOR DAIRY; MUST be good milker. Apply Box 3609, Colonist.

COLLENDER STORES NEWS AND TOBACCO Specialists in Technical Books for Trades and Professions. Open Daily 7:30 A.M. to 11:30 P.M. Sundays, 8 A.M. to 10 P.M. Owned and Operated by JOHN WOOD Vocational Adviser. I.C.S. Canadian Limited. 709 Yates Street (Met Cafe Opposite)

14 WANTED—FEMALE HELP

COOK - GENERAL WANTED; SLEEP out; references required. 1145 Faithful Street.

EXPERIENCED MAID FOR GENERAL housework and cooking; sleep in; references required. Phone 3613.

EXPERIENCED COOK-GENERAL. APply Mrs. Herchmer, 1509 Belcher Ave. Phone 3693X.

EXPERIENCED CHILDREN'S NURSE; references; undereraduate preferred; permanent place; full charge two children five years old. Write immediately, Mrs. Clifford Winkler, 901 11th Avenue North, Seattle, Wash.

GOOD HOME OFFERED GIRL ATTENDing college; exchange for light services. Box 3093, Colonist.

VICTORIA'S ONLY SCHOOL OF BEAUTY CULTURE OFFERS SPECIAL INDUCEMENTS in the way of rates and terms for Fall classes, including every branch of this profession. Strong demand for well-trained operators. We prepare students for B.C. Examining Board. Mercelling, 35c; Haircutting, 15c (Wednesdays Free). 114 WOOLWORTH BUILDING.

READY-TO WEAR SALESGIRL WANTED. None but experienced should apply. South African Plume Shop.

THREE LADY CANVASSERS, $14 PER week and commission. Give experience, name, address and phone number. Box 3692, Colonist.

WANTED — EXPERIENCED CHAMBERmaid. Pall Mall Hotel, 628 Johnson.

WANTED—YOUNG GIRL AS MOTHER'S help. Phone 7563L.

17 SITUATIONS WANTED—MALE

AUTO REPAIRS BY EXPERIENCED mechanic. Reasonable rates. Work guaranteed. Phone 8192L.

J. GREGO, HOUSE WINDOWS cleaned, 8 cents each, outside; also eave troughs cleaned. Phone 2458.

BOOKKEEPER WANTS WORK, WHOLE or part time. Phone 6739R.

BROKEN WINDOWS REPAIRED — C. Tennock. Phone 9200L.

CHINESE EMPLOYMENT OFFICE. Phone 4285.

EXPERIENCED GARDENER, DANISH, wants position by day or month. Box 3734, Colonist.

EXCAVATING DONE, CEMENT SIDEwalks and basements. Reasonable estimates free. Phone 6640R.

EXCELLENT COOK, CHINESE; FREE till next October; also general boy, does plain cooking. Apply Mrs. P. Osler, Elk Hotel, Comox.

KALSOMINING, PAINTING, 50C HOUR. We saving on estimates. Phone 1646R.

LAND CLEARED, WOOD CUT, ETC. Phone 5625L.

MAN, 35, EXPERIENCED CHICKEN plucker, very handy with tools; can drive car. Willing worker. Wants steady position, any kind. Box 3556, Colonist.

PART OR WHOLE TIME EMPLOYMENT of any nature wanted in worst way by ex-service man, has clerical ability, but will undertake anything. Box 3893, Colonist.

TIM KEE, CHINESE EMPLOYMENT agent, 1616 Government Street; phone 811.

TREES TOPPED AND CUT DOWN, roofs painted, gutters cleaned and chimneys swept; cleaning, etc. Call 3309.

THE EMPLOYMENT SERVICE OF CANada can supply experienced help of any kind for either casual or permanent employment. Telephone 164.

YOUNG MAN WISHES WORK OF ANY kind, will go anywhere; wages wanted. 40c hour. Box 3741, Colonist.

$100 OFFERED ANYONE WHO CAN introduce energetic young man, twenty-six, to genuine position; sales experience, not afraid of hard work. Box 3729, Colonist.

17A PAINTERS AND DECORATORS

F. C. WHITE, INTERIOR DECORATOR. House painting, roof expert. Phone 1014.

JOHN MOSSOP, PAINTING, PAPERhanging, kalsomining, neat work promptly done. Phone 9075.

PAINTING, PAPERHANGING, KALSOmining. Estimates free. Phone 8596R2. First-class work.

PAINTING, KALSOMINING, ETC.—BEST workmanship. Practical tradesman. Phone 5558R.

17C CARPENTERS AND CONTRACTORS

ALTERATIONS, HOUSE RAISING, foundations, roofs repaired. Estimates given. 7278 and 6349L. O'Regan.

CONCRETE AND CEMENT WORK, foundations, basements, sidewalks. Brier & Fryer, phones 7624X3 and 6739X.

CONCRETE CEMENT WORK, SEWERS, foundations, basements, sidewalks. T. Alexander. Phone 7539.

IF YOU WANT A CARPENTER, PHONE secretary of local union, 617.

17E GARDENERS

LANDSCAPE AND ROCK GARDENS. Estimates free. Phone Colquitz 39Q.

18 SITUATIONS WANTED—FEMALE

GIRL, EIGHTEEN, WANTS POSITION, stors, immediately. Box 3695, Colonist.

HOUSEWORK 3 DAYS WEEKLY, 35c hour, or half days. Phone 8044L.

JUNIOR STENOGRAPHER DESIRES position in office, or will serve in store. Phone 7193R.

LADY WITH BABY WANTS HOUSEwork for gentleman, or two in family. 753 Caledonia Avenue.

REFINED MIDDLE-AGED ENGLISH lady would accept position of trust; capable manager and housekeeper. Box 3640, Colonist.

18 SITUATIONS WANTED—FEMALE (Continued)

REFINED ENGLISH LADY DESIRES position as housekeeper or companion-help. Phone 5733L.

STENOGRAPHER WITH EXPERIENCE in legal work and general office work desires position. Box 3709, Colonist.

SCHOOLGIRL WOULD MIND CHILDREN evenings; sleep in. Phone 3406R.

TWO CAPABLE FINNISH GIRLS WANT housework, etc. Phone 8512R in mornings.

WANTED — POSITION, HOUSEKEEPER or help. Box 3730, Colonist.

WANTED — POSITION AS CHILD'S nurse; references. Phone 7899R.

SALES HELP

A CANADIAN GREETING CARD MANUfacturer requires representatives (both sexes) to sell Personal Christmas Cards in every village, town and city in Canada. Sample book free. Liberal commissions. Write for complete information. Premier Art Guild, 310 Victoria, Toronto.

21 PERSONAL

A. P. BASSETT Piano Tuner and Repairer 3661 Douglas Street, Victoria, B.C. Phone 3800

ARE YOU PARTICULAR ABOUT HAVing correctly printed wedding stationery? Consult The Colonist Printing Department. Phone 197.

ARE YOU INTERESTED IN YOUR FUture welfare? Mme. Mobius, expert reader and adviser, Belmorel Hotel.

A LICENSED AND TESTED CLAIRvoyant—Madame Sammi. Readings daily. Three questions by mail, $1. 803 North Park Street. Tel. 4952.

GET OUR RATES BEFORE renewing your fire and auto insurance. Same insurance for less money in Canada's largest mutual fire insurance company. Phone 2069.

THE WAWANESA MUTUAL Room 911, Bank of Toronto Bldg.

CLAIRVOYANT—MRS SCOTT, 910 COOK Street. Hours, 11-8. Phone 4327. Message meeting Tuesday, 8 p.m.

CLAIRVOYANT — MADAME OLIVIA, front suite, 735½ Fort Street. Phone 1396.

CHARIS CORSETS AGENCY, MRS. William Grant, 356 Woolsey Avenue.

DO NOT OVERLOOK YOUR WEDDING invitations till the last minute. You will be pleased with our work and our prices are reasonable. The Colonist Job Printing Department, phone 197.

ECZEMA, ITCH, PIMPLES, PSORIASIS, piles, ulcerated legs. Try George Lee's Old Chinese Eczema Remedy. 1301 Government Street.

HAIRDRESSING IN YOUR HOME OR mine; experienced operator. Phone 9114R.

IF YOUR WATCH DOES NOT GIVE satisfaction, drop it to the "Watch Bench." Mainspring, $1; balance, $1. Old gold bought. 1320 Broad Street.

"LOOK YOUR BEST"—BEAUTYCRAFT permanent waves are guaranteed to satisfy. 732½ Fort Street. Phone 456.

MARCEL AND HAIRCUT IN YOUR home. Phone Albion, 49W, before 6:30 o.m.

MADE-TO-MEASURE SUITS, $24 UP. Rankin, Tailor, 734 Pandora Avenue.

MENZIES NURSING & CONVALESCENT Home, 130 Menzies St. Phone 4936.

MARCEL AND HAIRCUT DONE IN your home. Phone 6350R.

MADAME OLIVIA, CLAIRVOYANT, front suite, 725½ Fort St. Phone 1396.

"RESTHOLME"—MRS. WOODS, Graduate nurse, 1424 St. Patrick. Oak Bay. Phone 3442. Guests taken.

SHOE REPAIRS WHILE YOU WAIT. All work guaranteed. Bob Hawkes, "The Home of Fine Shoe Repairs." 616 Trounce Ave. We resole Zippers.

SPIRELLA GARMENTS, 301 JONES Bldg.—Phone 4465 for Spirella corsetiere.

SHETLAND PONIES FOR SALE OR HIRE by week, day or hour, for advertising purposes. Phone 8298L. 734 Pandora Avenue.

THE MOST UP-TO-DATE TURKISH cabinet baths given by qualified masseuse. 732 Yates. Phone 1764.

TURKISH BATH—STEAM OR ELECtric salt baths. Harry Lowenberg, Stockholm graduate masseur; specialist rheumatism, sciatica, etc. Crystal Garden. Phone 3297.

THE SHIRT SHOP—SPECIALISTS IN men's garments. 311 Sayward Bldg. Phone 9134.

WHY WORRY? CONSULT MME. MOBIUS, expert reader, Balmoral Hotel.

WOMEN'S AND CHILDREN'S DRESSES; also plain sewing. Miss Reece, 3080 Washington Avenue.

23 EDUCATIONAL

B.C. DRAMATIC SCHOOL—DELIGHTful children's classes, all advantages, $17 per year.

COUNTRY HOME WHERE BOYS MAY receive best of care and education. Experienced tutor. Box 3457, Colonist.

HIGH SCHOOL CLASSES — PREPARation for all exams. Experienced teacher. Phone 2377.

EXPERT COACHES HAVE FEW VACANcies. Oxford and Cambridge entrance, London and McGill matriculation, R.M.C., R.N.C., Sandhurst, Woolwich, Grenwell. All subjects covered. Successes in public examinations over several years. Phones 7568R3 and 3462R3.

ROYAL BUSINESS SCHOOL (OVER Campbell's, Government Street), phone 8244. Principal, Miss Sayer. Strictly public secretarial courses; individual attention; no failures, highest honors.

SPROTT-SHAW BUSINESS INSTITUTE Affiliated with The Business Educators' Association of Canada. New Pupils Admitted Each Monday. Night School Commences September 23. Courses: Stenography, Secretarial, Commercial, Preparatory, Civil Service, Radiotelegraphy. Write or call for prospectus. SPROTT-SHAW BUILDING Phone 627 or 628

SHORTHAND SCHOOL, 1011 GOVERNment Street. Business subjects, thorough tuition. E. A. MacMillan, principal. Phone 374.

"SUNSHINE LODGE" COLLEGE FOR YOUNG CITIZENS Rockland Avenue. Prospectus on request. H. E. Hallwright, B.Sc.A., 1331 Richardson Street.

THE STANDARD SCHOOL OF STENOGRAPHY AND TYPEWRITING. Misses G. M. Dickson and W. G. Milligan. Mt. Douglas Block, Oak Bay Junction. Telephone 3533.

VICTORIA SCHOOL OF EXPRESSION MRS. WILFRID ORD, F.T.C.L. 1005 Cook Street. Phone 329.

VICTORIA SCHOOL OF EXPRESSION reopens September 8.—Elocution, public speaking, voice production. Principal, Mrs. Wilfrid Ord, Fellow of Trinity College, London. Voice and speech specialist. Phone 329. 1005 Cook Street.

VICTORIA CITY NIGHT SCHOOLS open October 6. Classes in gasoline engines, electrical engineering, woodwork, metal work, machine and architectural drafting, mathematics, commercial subjects, salesmanship, public speaking, French, Spanish, art, cookery, dressmaking, millinery, etc. Full particulars at School Board Office, City Hall. Phone 538.

24 MUSIC

ATTRACTIVE SATURDAY AFTERNOON piano classes with toy band for "Little Folks", $1 monthly. Phone 2344, 2 to 6.

ATTFIELD—MANDOLIN, BANJO, GUItar. B.C. Academy. Ph. 3847-5089Y.

BANJO, MANDOLIN, GUITAR AND ALL stringed instruments taught by W. G. Fleewitt, 1119 Broad Street. Phone 1653. Res. phone 8828R1. Hours, 1 to 6 p.m.; Saturday, 9 to 1.

COLUMBIA SCHOOL OF MUSIC. SINGing, piano, violin, harmony, theory. Brilliant results at examinations, festival awards, 10 medals, 3 cups and scholarship. 1106 Broad Street. Phone 7378.

OLIVE HEALE, L.A.B. PIANO AND VIOLin studio. Room 6, Clay Block, 917 Fort Street. Phone 7330R.

PERCY SCOTT—MANDOLIN, MANDOLA, mando-cello, mando-bass, guitar, banjo, banjeaux, clubs organized. 646 Cornwall. 3180

Double Service in Want Ads

You can telephone your answers as well as your classified advertisements to The Colonist. Readers are often interested in Want Advertisements that do not carry the names or addresses of advertisers, but a Colonist box number. For the accommodation of those readers who find it inconvenient to write an answer, and to serve the advertiser better, we will take replies to Box Numbers over the telephone.

The Colonist service is available from 8 a.m. to 10 p.m., excepting Sundays. Phone 11.

24 MUSIC (Continued)

24A PIANO

MARY GLYDE, L.A.B., A.T.C.M. — Pianoforte and theory. 363 Sunset Ave.

MISS MOORE, L.A.B.—MODERN PIANO methods. Excellent results in recent exams. Private lessons, adults and juniors. Group classes with rhythmic band. Low fees. Phone 2344, 2 to 7. 1530 Fort.

MRS. TULLY, GORGE. PIANO CLASSES. $1 monthly. Phone 2943.

24B VIOLIN

ERNEST SEMPLE, VIOLINIST AND teacher. Studio, phone 3647; res., 3199.

24C SINGING

ADAM BOYD, TEACHER OF SINGING and Piano, 1305 Yates Street. Phone.

25 DANCING

BALLROOM DANCING — ALL THE latest American and English steps. Miss White. Phone 4469.

MISS DOROTHY COX, A.I.S.T.D., ENG. All branches dancing, fencing. 7466R.

NOVIKOFF SCHOOL OF DANCING—Open Winter course. 720½ Fort St. Phone 2350.

VICTORIA STUDIO OF SOCIAL, ALSO Ballet Dancing. Ballet classes now forming. Joce Farrington, 635½ Fort.

VIOLET FOWKES, STUDIO OF STAGE Dancing, 1 Mahon Block, 1112 Government Street.

28 DRESSMAKING

AN EXPERIENCED DRESSMAKER — Work by the day. Phone 3730L.

CHOKERS, FURS, REMODELED; MODerate charge. Phone 4165.

EXPERIENCED CHILDREN'S DRESSmaker, smocking, coats made over, etc.; phone 7571L.

FRENCH LADY WANTS SEWING BY the day. Phone 3286O.

LOOSE COVERS FOR FURNITURE AND car. Dressmaking. Phone 7557R.

MRS. C. STUART, 745 YATES. 5668L. High-class dressmaking, remodeling.

29 LOST AND FOUND

BLACK DOG, LICENCE TAG 1193, LOST near Beacon Hill. Mrs. Wilson, 1837 Crescent Road. Phone 6024L.

FOUND—LABRADOR PUP IN BURDETT grounds. Apply The Angela.

LOST — SATURDAY NIGHT, LADY'S right hand pigskin glove. Finder please phone 8828L.

LOST—TUESDAY AFTERNOON, BILL purse, with Indian head on, containing bills. Reward. Phone 3066X or 3616.

LOST—ON LAMPSON STREET, SMALL purse containing $10 bill, small change. A elderly person ill afford to lose. Phone 6565L. Reward.

LOST — ONE PAIR HORN-RIMMED spectacles on Fort or Caledonia Ave., Sunday evening. Reward. Phone 7446R.

LOST — BOTTOM PART OF GOLDfilled engraved fountain pen, Monday; valued as keepsake. Phone 7362R3. Reward.

LOST—ONE BUNDLE OF BLANKETS. Phone 3905R.

LOST — ENGLISH SETTER DOG, answers name of "King." Please phone 1316R.

LOST—GOLD CHAIN, WITH SMALL pendent. Reward. Box 3603, Colonist.

LOST—AT SOOKE, SATURDAY EVEning, black purse containing wallet, bankbook, etc., Meinland address. Reward. Phone 4067.

SPRINGER SPANIEL LOST; LAST SEEN September 20, vicinity Lost Lake and East Saanich Road, but may have followed hunter to other district. Handsome, well-built, mainly white with brown markings left flank and stern. Good reward. Alfred Hartley, phone Albion 47F.

30 TIMBER BROKERS

FOR SALE—1½ MILLION FEET TIMber, close to railroad. More available. Apply 1331 Broad Street.

TIMBER FOR SALE. GIRDWOOD & CO., Pemberton Bldg.

31 MONEY TO LOAN

AGREEMENTS AND MORTGAGES PURchased. Money to loan. Foot & Menzer, Barristers, Bank Nova Scotia Bldg.

LARGE AND SMALL AMOUNTS—Building loans a specialty. No delay. Brown Bros., 306 Pemberton Building.

MONEY TO LOAN ON IMPROVED REAL estate at current rate of interest; strictly confidential; quick decisions; reasonable charges. F. R. Brown & Sons, Ltd., 1113 Broad Street. Phone 1076.

MONEY TO LOAN ON FIRST MORTgage. Swinerton & Musgrave, Ltd., 840 Fort Street.

SEVEN PER CENT MONEY AVAILABLE in a limited amount on first mortgages, good improved residential property. The Royal Trust Company, Belmont House, Victoria.

32 WANTED TO BORROW

MONEY WANTED—WE HAVE FOR disposal some very choice first mortgages of $400, $500, $750, $1,000, $1,500 and $2,000 respectively, at the current rate of interest. If you have idle funds we shall be very pleased to show you our offerings. P. R. Brown & Sons, Ltd., 1113 Broad Street. Phone 1076.

37 MISCELLANEOUS

AGENTS FOR McCLARY FURNACES and specialists in heating. Entrust us with your heating problem and we will guarantee satisfaction. J. E. Casson. Phone 3365.

ALL YOUR TRASH WILL BRING YOU cash, such as rags, bottles, also tools, stoves, furniture, or anything else. We call anywhere and pay best prices. Phone 2166.

GLASS MEASURING CUP, WITH standard graduations, given with 12-ounce can Jameson's Baking Powder, 25c, and 2-ounce bottle "Vanart," 35c. The three articles for 50c. At your grocer's.

LAWN MOWERS SHARPENED, $1; FREE delivery. Peden Bros., 1410-13 Douglas St. Phone 817.

SAWS, ALL KINDS, FILED, SET, gummed, etc. Phone W. Emery, 1567 Gladstone Avenue.

38 TO RENT—MISCELLANEOUS

PIANO FOR RENT. A. E. TAYLOR & Co., 716 Yates. Phone 632.

OPPORTUNITY FOR BUTCHER ROYAL OAK—Good location, store 16 ft. by 35 ft., with showcases, scales, etc. Now available. $35 per month. PEMBERTON & SON 625 Fort St. Phone

40 FOR SALE, MISCELLANEOUS

40A BUILDING MATERIALS

A LARGE QUANTITY OF CORRUGATED iron, all sizes in pipe and fittings, also roofing paper. Victoria Junk Agency, 1314 Wharf Street. Phone 1339.

USED LUMBER SPECIALS—THIS WEEK only. Bay and Quadra.

40 FOR SALE, MISCELLANEOUS (Continued)

LUMBER SPECIALS

2 x 4 common fir, random lengths	$10.00
1 x 8 and 10-in. com. fir shiplap	13.00
1 x 8 common cedar shiplap, dry	13.00
No. 4 fir board, short lengths	8.00
2 x 6 to 2 x 10 fir, in short lengths	13.00
Fir flooring, ceiling and siding	15.00
Cedar shingles for side walls, per M.	1.50

CANADIAN PUGET SOUND LUMBER & TIMBER COMPANY, LTD. Foot Discovery Street. Phone 7060

40C FUEL

100 LBS. SACK COAL 75c, DELIVERED. Phone 127 or 128.

40D FURNITURE

A REAL SNAP—SIX DINERS, UPHOLstered in leather, and extension table with 5 leaves, split pedestal, in solid walnut; only $79. Reliable Furniture Mart, 812 Fort Street. Phone 4632.

"A" RELIABLE FURNITURE MART New and Second-Hand Furniture. Phone 4632. 812 Fort Street. JIM BRYANT, Manager.

CRETONNE COVERED COUCH, ALMOST new, for sale. Phone 3296R.

DINETTE TABLE AND CHAIRS; ALSO dining table and chairs. Box 3653, Colonist.

FOR SALE—BED COUCH, NEW, PRICE $10. Phone 1364.

HOUSEHOLD FURNITURE FOR SALE. Apply 731 Princess Avenue. Phone 5678R.

40E MUSICAL INSTRUMENTS

A NEWCOMBE PIANO, $90; TROMbone, $15; gramophone, $10; accordion, $5; violin outfit, $15; cornet, $15. Hickline, 741 Pandora Ave. Phone 1748.

FOR SALE, $55—PIANO AND STOOL, suit learner. 3467 "S" St., Saanich.

GOOD VIOLIN AND CASE, $15. PHONE 3399R.

HEINTZMAN UPRIGHT PIANO, MAhogany case, excellent condition, $200 cash or $235, terms to reliable party. Phone 7537O, after 7 p.m.

LUDWIG DRUM SET, $35. P. E. George's Music Store, 709 Pandora Avenue.

MAHOGANY PIANO—GOOD TONE AND cheap for cash. Phone 8106Y.

SEE OUR SPECIALS IN MUSIC STANDS. P. E. George's Music Store, 709 Pandora Avenue.

40F RADIO

AERIAL KITE, $1.75. USED RADIO tubes, 171A, $1.25; 224 screen grid, $3; 227, $1.75; 245, $1.50; 280, $1.50; these tubes all show a good test. H. D. Mainwaring & Co., 615 Fort St. Phone 6011.

A GUARANTEED SECOND-HAND OR A new electric radio sold on easy terms. Victory Cycle Works, 581 Johnson Street. Phone 735. Opposite Red Cross Workshop.

DE FOREST CROSLEY, ALL-ELECTRIC console model radio, $75. Jacob Aaronson, 581 Johnson St. Phone 735.

EXPERT RADIO SERVICE. ALL TYPES and models of radio sets repaired. Silver-Marshall Service Station; operator, E. P. Siddell, 320 Moss St. Phone 3966.

ELECTRIC RADIOS FOR HIRE BY THE week or month. 581 Johnson Street; phone 735.

GET A GOOD SECONDHAND RADIO AT a very fair price. All guaranteed. Call and see for yourself. S. Goucher, 735 Yates Street.

OUR 1931 CONSOLE RADIOS, FULL dynamic speakers, are now in our store. You can buy now the latest console model, for less money than you pay for a table model, at Jacob Aaronson's, 581 Johnson Street. Phone 735. Victoria's Largest Radio Dealer.

1931 WESTINGHOUSE CONSOLE radios are now in our store. They are fully guaranteed for twelve months. Jacob Aaronson, 581 Johnson St. Phone 735.

1930 WESTINGHOUSE NINE-TUBE Super-Heterodyne; cost $315; will sell $150. Phone 5430L.

40H NURSERY STOCK, PLANTS, ETC.

SEED OF MECONOPSIS BAILEYII BLUE for sale at reasonable rates. Send to 653 Byng Street, Oak Bay.

40K BICYCLES AND MOTORCYCLES

C.C.M. FLYER, RACING BICYCLE, $27.50; Massey, sport model, with handlebars, almost new bicycle, $27.50. Victory Cycle Works, 581 Johnson Street. Phone 735.

IT'S EASY TO OWN A BICYCLE—$5 down and $5 per month. Expert bicycle repairs; thirty years' experience. Victory Cycle Works, 581 Johnson Street. Phone 735.

40L STOVES AND RANGES

BROWN'S DEPENDABLE STOVE STORE, 1842 Pandora, late of Port Street. Phone 2314. Ruud heater and boiler complete.

FURNACES $75. REPAIRS REASONable. Watson & McGregor. Phone 745.

GOBLIN SAWDUST BURNER FOR SALE, complete, and equal to new, $50. Apply Box 3290, Colonist.

HEATER (TWILIGHT HERALD), $7. Apply 3354 Rutledge Street.

LATEST WHITE ENAMEL BEACH GAS range, automatic oven control; also heater. Phone 7989L, mornings.

McCLARY RANGE WITH WATERFRONT and warming closet. Only $29. Carter's Stove Store, 823 Fort St. Phone 3162.

RANGE CASTINGS FOR ALL MAKES of ranges. B.C. Hardware, 716 Fort St.

RANGES—$2 PER WEEK. PHONE 4689. 715 Pandora Avenue. Sole agents for Findlay Ranges. McClary repairs.

STOVE FOR SALE, FRANKLIN GRATE, in good condition. Phone 7011L.

THREE-PLATE HOTPOINT ELECTRIC range, in good condition; sacrifice $35. Can be seen 2311 Oak Bay Avenue, or phone 7926R.

40X MISCELLANEOUS

A QUART TIN OF VARNISH FREE AT Hill's Corner. Phone 137 for particulars. We deliver.

A NUMBER OF HIGH-GRADE SHOTguns and rifles for sale at reasonable prices. Apply Stockroom, Thomas Plimley, Ltd. Phone 697.

ALLEN-BRADLEY BATTERY CHARGER, 110-volt direct current, 1 to 14 battery capacity, good as new, $45. Apply Corfield Motors, Parksville, B.C., or Automotive Sales Co., Victoria.

ALL MAKES SEWING MACHINES AND electric washers repaired. 716 Yates. Phone 632.

A PARLOR STOVE AND GRAMOPHONE for sale. 239 Superior Street. Phone 1192X.

BLACK GARDEN LOAM, CLAY, SAND, cinders, gravel, manure, delivered anywhere. Hauling, grading, fencing, etc. Phone 8453R1.

BOATS, LADDERS, PARK SWINGS, dog kennels, chicken houses. Jones Bros., 827 Fort Street. Phone 1692.

BURN ROCKOAS—COOKING, LIGHTING, HEATING. ANYWHERE. 1344 GOVERNMENT STREET.

DOUBLE-BARREL REMINGTON SHOTgun and .303 rifle. Phone 4045R.

Estd. 1908. Oldest Adv. Agency in B.C.

"Advertising is to business as steam is to machinery"

TASTE AND STATE OF MIND DIFFER WITH THE INDIVIDUAL

Advertising being a form of salesmanship and taste a state of mind which differs with each individual, and changes with action, the political and spiritual outlook, it is more necessary for the mail or newspaper advertiser to employ the services of those whose business is devoted to the art of advertising than to put before the public haphazard publicity lacking the "punch" of expert advertising knowledge. Also see samples of our Mimeographing and Multigraphing.

NEWTON ADVERTISING AGENCY

Mail and Newspaper Advertising. Multigraph and Mimeograph Circular Letters and Postcards. Addressing. Mailing. Mail Advertising Planned, Printed and Mailed.

Suite 1, 805 Fort Street. Phone 1918

40 FOR SALE, MISCELLANEOUS (Continued)

ELECTRIC WASHING MACHINES SALE, $39, $55, $60. A. E. Taylor & Co., 716 Yates Street.

FIRST AND SECOND YEAR BOOKS for Victoria College, in perfect condition. English course mostly. Lecture notes also available. Phone 4300.

FINE ANTIQUE GRANDFATHER CLOCK, in good condition. On view Ruby's Storage, 718-721 Courtney St., opposite Windermere.

FOR SALE — CONVERTIBLE PROTAR F 6.3 lens, 8½-inch focus, in compound shutter. Phone 3092.

FOR SALE—OIL TANK, 860 GALLONS. Reason for selling, putting in larger one. Apply Gorge Greenhouse, phone 6064R1.

FOR SALE—WINCHESTER .33 SPECIAL

A Mart for Busy Readers—House and Business Property for Sale and Exchange

55 HOUSES TO RENT (Continued)

EIGHT ROOMS. FOUR BEDROOMS with running water; dan, open fireplace, new furnace, laundry tubs. Large lot in fruit trees and lawn.
Also two other good modern houses, well situated.
J. N. HOLLAND
208 Pemberton Block

LINDEN AVENUE DUPLEX
FIVE-ROOM complete bungalow effect. Automatic gas hot water, gas range and heating. Garage if desired. In first-class condition. $35.50
VICTORIA REALTY & BUILDING, LTD.
916 View Street Phone 3038-8142

TO RENT
GOOD SEVEN-ROOMED HOME
CORNER OF JOFFRE AND ESQUIMALT ROAD
Nice district, near golf links, sea and car.
$25
PHONE 1745, OR
1339 BROAD STREET

SIX ROOMS, FOUL BAY; GARAGE, furnace; $30. Quadra, five rooms, $30. Oak Bay, near High School, 7 rooms, garage, furnace, $32.50. Phone 5900. Rosevear & Gordon, 212 Union Bldg.

SIX-ROOM HOUSE, 653 BATTERY ST., near beach and Beacon Hill Park, $20 month; vacant. Phone 2240L or 368.

SEVEN-ROOM HOUSE, TWO FIREplaces, three bedrooms; 1043 Sutlej Street, close in; $37.50 month. Phone 5732R.

TO LET—COSY FIVE-ROOM MODERN bungalow, five minutes' walk from postoffice and within one block of park and sea. Apply phone 3221L.

TO LET—2144 QU'APPELLE STREET. Four rooms, bath and basement; $12 month. T. P. McConnell, Pemberton Bldg.

420 VANCOUVER STREET — FIVEroom house, furnace, gas, garage.

540 MANCHESTER ROAD; HOT-WATER heating; garage; $30. Apply 1235 Esquimalt Road. Phone 5156.

57 WANTED TO RENT—HOUSES

57A FURNISHED

COMFORTABLY FURNISHED MODERN house for adults, after October 10; preferably suburban or close-in country place. Must have two or more bedrooms and garage. Please answer giving full description, monthly rental, etc. Box 3617, Colonist.

SMALL HOUSE WITH GARAGE, PARTLY furnished preferred, $30-$35 a month, in Fairfield or James Bay district. Phone 4619L.

WANTED TO RENT—SMALL HOUSE IN Oak Bay district. Box 3454, Colonist.

WANTED — TWO OR THREE-ROOM furnished house to rent November 1. Apply Box 3550, Colonist.

WANTED — SMALL, COMFORTABLY furnished bungalow, in good district, for December and January. Reply with particulars and rent desired to Box 3797, Colonist.

57B UNFURNISHED

PART OF A DUPLEX HOUSE OR small house with furnace. Phone 1483.

WANTED—WE HAVE A LARGE NUMber of clients wanting to rent houses. We will be pleased to have your listings of houses to rent and will give best attention to placing them at the earliest possible moment. W. J. Gilliland & Co. Phone 5593.

WE HAVE A WAITING LIST OF TENants for unfurnished houses in all parts of the city. List with us for immediate results. P. R. Brown & Sons Ltd., 1112 Broad Street. Phone 1076.

61 SUMMER RESORTS

61A COTTAGES AND CAMPSITES

SHAWNIGAN SPECIAL—15 LOTS, WITH waterfrontage on sheltered bay, close to new West Road now nearing completion; choice location for camp or permanent country home; make ideal naturist park; splendid view; good fishing and hunting; an hour's drive to city. Snap price, $500. T. P. McConnell, Pemberton Bldg.

63 POULTRY AND LIVESTOCK

63C CATTLE

EMPTY MAY-HATCHED LEGHORN PULlets, $1.25 each. Phone 6927R1.

FOR SALE—FRESH HOLSTEIN COW, milking over seven gallons. H. C. Oldfield, Elk Lake.

63D SHEEP

FOR SALE—TWELVE EWES AND ONE ram; also twelve large, well-bred ewe lambs. P. Hubbard. Phone 4648R.

63F DOGS

FOR SALE — SCOTTISH TERRIER puppies, three months old, registered, reasonable. Phone 8813L.

NICE SPITZ PUPS, MALE. PHONE 6881.

REGISTERED POLICE DOGS, PRIZEwinning stock, one male, one female, reasonable. 233 Cross Street, James Bay. Phone 8562R.

63X MISCELLANEOUS

FOR SALE—RECLEANED WHEAT AT $42 per ton. Also wheat and vetch. Apply 6M Keeting.

65 AUTOMOBILES

65A FOR SALE

ACCESSORIES JUST IN — CHROMIUM plate to match the latest cars; mirrors for the door hinge, $2.25; mirrors for the top of the spare tire, $4.50; for the wind wing, $1.50; rear view mirrors with long arm for trucks, $1.50; the new small lamp for the top of the front fender, per pair, $6; red and green lamp for the running board, per pair, $3; jeweled dash light covers, 40c; cigar lighters, $1.25; the new long accelerator pedals at $1 and $1.50, real driving comfort. New Ford radiators, $15. W. Frank Cameron Truck and Auto Wrecking, 643-653 View Street. Phone 1585.

AUTO SPECIALS—A STAR COUPE, IN good condition, $125. 1926 Essex coach, $250. Hupp touring, rebored, $125. Garford truck, 2-ton, large body, $500. National 1½-ton truck, $300. White ¾-ton truck, $300. Opa 3-ton Garford, brand new, only $1,000. Two-ton Timken rear-ends. A 1925 7-passenger Buick, 4-wheel brakes, new top and curtains, $350. Fiveton logging trailers. Ask for "Mr. Junkie," 337 View Street. Phone 3236.

CHEVROLET SEDAN — PRACTICALLY new, perfect condition, $575 cash or very easy terms arranged. Phone 238.

DODGE SEDAN, WILL TAKE RADIO as first payment. Phone 372.

ESSEX COUPE, 1930; 1,000 MILES; FOR sale cheap. Box 659, Colonist, or phone 3506, Room 126, between 5 and 8.

ESSEX 1926 COACH, IN A1 SHAPE, $250. BUICK Touring, 1923, $85. FORD Touring, 1924, $85. CHEVROLET 1920 1½-Ton Truck, a bargain. Low-bed McDONALD Truck, 5-ton, with almost new tires; will carry 15 tons anywhere; $750. 1925-26 Dodge touring, with glass enclosure, $350.
Parts for all makes of trucks and cars. 50% off.
CLARKE'S GARAGE
331 View Street Phone 4348

FEDERAL TRUCKS. CAMERON MOTOR Co., local distributors. Corner View and Vancouver. Phone 4622.

FOR SALE—PRIVATELY OWNED MOON Coach, only driven 18,000 miles; good rubber, mechanically perfect; owner must sell, snap, $850; half cash, balance 320 monthly. Phone 5967X.

FOR SALE—1923 HUDSON SPEEDSTER, tires, motor, side-curtains O.K.; extras include glass partition. Worth investigating at $300. Phone 5462R1.

65 AUTOMOBILES (Continued)

FOR SALE—FORD SEDAN, IN GOOD running order, price $110. F. R. Robbins, 3511 Blanshard Street. After 4 o'clock, phone 558L.

EVE BROTHERS, LIMITED
Phone 3552 and 3552
FORD ROADSTER, 1926—In very good condition throughout. Great little car for a runabout. Price $175
PAIGE SEDAN, 1926—Has had the very best of care by one owner only. A good family car. Price $595
PONTIAC SEDAN, 1930 — This car is only five months old. Price $1050
EVE BROTHERS, LIMITED
Fort Street
Distributors Graham Motor Cars and Paige Commercial Cars.
Graham Town Sedan, $1,395, complete, Victoria

FOR SALE, TO CLOSE AN ESTATE—1929 Ford town sedan, mileage 4,800. This car has been very carefully treated and is in excellent condition. The Royal Trust Company.

DINSMORE BROS.
USED CAR BARGAINS
LATE 1928 DURANT 4-DOOR SEDAN, in nice condition, $675.
1927 FORD TOURING—In nice running order. A good buy at $175.
1926 ESSEX COACH—In beautiful condition, privately owned; has done 11,000 miles. A real snap, $385.
845 Yates Street Phone 144
Marmon and Roosevelt Dealers

TRUCK SPECIALS
ONE-TON GRAHAM WITH STAKE body. This truck is in exceptionally good condition, having been completely overhauled.
TWO-TON NATIONAL AT A SACRIFICE.
BELL MOTORS, LTD.
Mack—Dealers—Reo
1321 Quadra Street Phone 8991

OWNER WILL SACRIFICE 1927 PONtiac 4-door sedan for quick sale. This car has had very careful use and is in fine condition. Price, $325 cash, or terms can be arranged if desired. Phone 5531R for further particulars or demonstration.

WILL SWAP FIVE-PASSENGER CAR for launch. Apply 809 Yates Street.

TODAY'S BEST BUY
FORD PORDOR SEDAN, 1927 MODEL
Equipped with Rucktell axle and many other useful accessories. Original finish and tires as new $285
FORD COUPE, 1926 ..... $250
WHIPPET "4" COACH, 1927 ..... $535
CHEV. LANDAU LATE 1927 SEDAN $585
PLYMOUTH SEDAN, 1929 ..... $785
MANY OTHERS
"ASK ANY PLIMLEY USED CAR OWNER"
THOMAS PLIMLEY, LTD.
Established 1893
1010 Yates Street Prince 697

FREE—TRY YOUR SKILL—FREE DRIVERS' GASOLINE ECONOMY TEST September 30 to October 4, 9 A.M. to 9 P.M. 3-PRIZES—3
BARGAINS IN USED CARS
GRAY TOURING, only $85
FORD TOURING, only $115
FORD TUDOR, 1927 ..... $165
CHEVROLET TOURING, 1924 ..... $125
CHEVROLET TOURING, 1926 ..... $225
CHEVROLET SEDAN, 1927 ..... $375
DODGE SEDAN, 1926 ..... $650
CHRYSLER SEDAN, 1928 ..... $550
NASH ROADSTER, 1925 ..... $595
STAR "3" COACH, 1927 ..... $475
OVERLAND COACH, 1925 ..... $325
MANY OTHERS
BEGG MOTOR CO., LTD.
Yates at Quadra
Used Car List: 836 Yates
Open Evenings Phone 3053-3056

WEEK-END SPECIALS!
Every Car to Be Sold for Below Market Value
1929 FORD TOURING $40 cash, balance monthly $165
1926 FORD PORDOR $50 cash, balance monthly $235
1633 FORD COUPE $40 cash, balance monthly $165
1928 STAR SEDAN $90 cash, balance monthly $445
1926 FORD CHASSIS $75 cash, balance monthly $335
1928 FORD DELIVERY $60 cash, balance monthly $435
1926 FORD TOURING $100 cash, balance monthly $495
1926 CHEVROLET TON TRUCK $100 cash, balance monthly $465
1927 NASH SEDAN $200 cash, balance monthly $695
1929 BUICK SEDAN $300 cash, balance monthly $1125
1929 DE SOTO DE LUXE SEDAN $300 cash, balance monthly $985
NATIONAL MOTOR COMPANY, LTD.
Ford Dealers
813 Yates Street Phone 4300
Open evenings

LOTS OF NEW BUICKS SELLING, WHICH ENABLES US TO OFFER GREAT USED CAR VALUES
1929 NASH LANDAU SEDAN. Standard Six, in beautiful condition; hydraulic shock absorbers, trunk, spare, etc. Fully guaranteed $965
1927 HUPMOBILE SEDAN. Has done only a small mileage and is first-class inside and out. $875
Guaranteed
Assortment of Others
H. A. DAYIE, LTD.
McLaughlin-Buick and Marquette Cars
G.M.C. Trucks
660 Yates Street 851 Johnson Street
Phone 6906

WE BELIEVE THESE CARS TO BE THE BEST VALUE OFFERED IN TOWN
1922 DODGE TOURING, license, good tires and in splendid mechanical condition, at $98
1927 ESSEX SEDAN, only had one owner and kept in the very best condition. Tires, curtains, paint and motor will satisfy you at $585
"WHERE BETTER CARS COST LESS"
MOTOR HOUSE (VICTORIA), LTD.
Phone 443
Yates and Vancouver Streets

JAMESON MOTORS, LTD.
Buy Your Car From a Reputable Firm.
JAMESON'S USED CARS ARE BETTER AND COST LESS
See Our Weekly Specials.
740 Broughton Street Phone 2246

"OUR SPECIAL FOR THIS WEEK IS A
1929 STUDEBAKER COMMANDER "6" Sedan, like new; fully guaranteed, for only $1295
1928 ERSKINE COACH, fully guaranteed, like new. Snap for $595
1930 STUDEBAKER DICTATOR "8" Coach, only driven 18,000 miles; good rubber, mechanically perfect; owner must sell, snap, $850; half cash, balance 320 monthly. Phone 5967X.
1930 STUDEBAKER DICTATOR "8" Sedan. Used a short time for demonstrating. Price $2,100. Reduced to $1745
1925 McLAUGHLIN-BUICK Special Six Sport Touring, in first class condition. Snap for $345
JAMESON MOTORS, LTD.
740 Broughton Street Phone 2246

65 AUTOMOBILES (Continued)

TODAY'S SPECIAL SNAP!
CHRYSLER SEDAN—A real smart-looking and nice running economical little car. $150 cash and the balance can be arranged. This is a rare snap at $495
See Our Masters
MASTERS MOTOR CO., LTD.
Oldsmobile Motor Cars
809 Yates Street Phone 372

MONEY BACK GUARANTEED
USED CARS
1928 DODGE BROTHERS Special Sedan, re-Duced and in extra good condition. Upholstered in blue Spanish leather. Has disc wheels, bumpers, etc. A big, roomy, durable sedan. Guaranteed $695
1929 FORD TUDOR SEDAN — Has three new tires, new battery. In condition like new. Upholstery spotless. You will like this car. Priced right.
1927 OLDSMOBILE COACH, overhauled and reconditioned. Good tires, has seat covers, etc. Maroon Duco color. Guaranteed $595
1927 HUPMOBILE "6" SEDAN — In condition like new. Duco, tires, motor extra good. A fine, roomy car with lots of extras. Guaranteed $850
Open Evenings.
A. E. HUMPHRIES MOTORS, LTD.
925 Yates Street Phone 479

DODGE BROTHERS' MOTOR CARS AND TRUCKS
REAL VALUES
1927 PONTIAC COACH, in excellent condition. A real buy at $595
1927 PONTIAC 4-DOOR SEDAN, paint, tires, motor and everything A1. A real bargain at $650
1928 PONTIAC 4-DOOR SEDAN, good as new. Had the best of care $795
McRAE, MELDRAM MOTORS, LTD.
333 Yates. Open Evenings. Phone 1693

1929 CHEVROLET 1½-TON TRUCK. A genuine bargain $625
WALTER B. REVERCOMB
Distributor
Hayes-Anderson Trucks
915 Yates Street Phone 1356

1929 PONTIAC CABRIOLET, very low mileage, and paint and upholstery is in A1 shape. This car cannot be told from new. Priced for quick sale at $950
HUPP SALES & SERVICE
1314 Quadra Street Phone 9237

A WORTHWHILE OFFER
50 GALLONS OF GASOLINE
Given free from our pump with every used car over $100 purchased from us during October.
Your present car is likely sufficient for the first payment.
A. W. CARTER, LTD.
831 Yates Street Phone 960
Get a Better Car for the Winter

1927 FORD COUPE, PRIVATELY owned, $250 cash. Tel. 4-66.

1924 CHEVROLET TOURING, 145. Apply 3254 Rutledge Street, after 5, or Wednesday afternoon.

68B WANTED

IF YOU HAVE A CAR AND NEED CASH, see Camcron, 615 Government Street. Empress Garage.

USED CARS BOUGHT AND EXchanged. Masters Motor Co., Ltd.

69 BUSINESS OPPORTUNITIES

A SNAP—AN APARTMENT BLOCK, 14 thereto, 3 flats, fireproof, a prominent corner, close in; fully equipped. Big interest on your money. It is a life insurance. Easily handled. All rented up. Oil-o-matic. Owner, Box 3506, Colonist.

BUTCHER'S BUSINESS—GOOD SUBurban location, well established, good turnover. A sound proposition for practical man. Write Box 3577, Colonist.

CORNER GROCERY AND CONFECtionery store, in good location, price $1,350. Fixtures alone are worth this price. Owner must sell on account of sickness. Box 3651, Colonist.

CONFECTIONERY AND LIGHT GROcery for sale, $475. Good living for one. Cheap rent. Phone 9491L.

ESQUIMALT—STORE FOR RENT, RECently occupied by Government Liquor Board. Apply Rex Service Station, Esquimalt Road.

ESTABLISHED EXPORT AND IMPORT firm requires $10,000 to finance increasing business. Box 3439, Colonist.

FOR SALE AS GOING CONCERN—Grocery, vegetables, fruits, tobaccos and candy; fixtures, living accommodation of one room. 1309 Gladstone Avenue.

INVENTOR AND PATENTEE OF IMportant fuel-saving device requires $3,000 for one-third share. Machines already in use in four large city buildings. May be inspected by appointment. Box 3686, Colonist.

PARTNER WANTED WITH $3,000 TO develop miniature golf course and country club. Ideal location near Victoria. Box 3833, Colonist.

ROOMING HOUSE FOR SALE OR RENT, furnished. Phone 338R.

WANTED—LISTING OF GOOD BUTCHer shop near town. What have you? Christy, Hall & Co., Fort Street. Phone 375.

WE HAVE AN EXCEPTIONALLY NICE grocery business for sale, close to beach and bus line, less than 4 miles from Victoria. The living quarters cannot be beaten, and would suit small family. Rent reasonable. Total price approximately $1,500, governed by amount of stock at invoice. No phone information. Apply Christy, Hall & Co., Fort Street.

$100 CASH AND $25 MONTHLY, without interest, will obtain a bargain in a Multigraph machine that does actual printing as well as typewriting-style circular letters or postcards. Cost $1,252. Price for printer's ink equipment $350, or $400 for both printer's ink and typewriting-style equipment. Large variety of type suitable for small forms, letterheads, envelopes, billheads, statements, etc., and a complete set of typewriting-style type. This is a splendid opportunity for any man or woman, having spare time in evenings, to add to income; or it is most suitable for any wholesale house, store, lodge, club, church, society, lumber mill, etc., wishing to do their own printing and circularizing at a tremendous saving. The whole equipment is in first-class condition and no replacement necessary. Apply to No. 1, 604 Fort Street, Victoria, B.C.

70 BOATS AND LAUNCHES

CRUISER KAROMAR FOR SALE—FORmerly pilot boat, length 36 feet; heavily constructed and good sea boat. Apply Armstrong Bros., 124 Kingston Street, Victoria, B.C.

FOR SALE
USED JOHNSON SEA HORSES
3-H.P., 14-H.P., 24-H.P.
AT BARGAIN PRICES
WALTER ADAMS
617 Johnson Street Phone 8771

MARINE SERVICE STATION — HOME fuel and Esoteric lubricating oils. Conveniently located at our wharf on Industrial Reserve, just south of Johnson Street Bridge. Walter Wiker & Sons, Ltd. "A Fuel for Every Purpose." Phones 485-3667.

NEW CLINKER-BUILT CEDAR ROWboats, $30 up. Lindsay Boat Works, 842 Powell Street, Vancouver.

SNAPPY 21-FT. RUNABOUT, BUILT last year. Four-cylinder Universal Flexiform motor; complete with full dinghy. Cash price for quick sale, $675. Rodd Bros., Gorge Boathouse. Phone 5721Y2.

WANTED — LIGHT PUNT OR FLATbottomed boat, about 16 feet. Box 3551, Colonist.

WANTED — HULL ABOUT 35 FEET long in good condition and reasonable price. Box 3705, Colonist.

To Out-of-Town Subscribers

Out-of-town subscribers who wish to answer advertisements in which only the telephone number of the advertiser is given may mail their replies to The Colonist, and The Colonist will communicate such replies to the advertiser.

70 BOATS AND LAUNCHES (Continued)

MARINE ENGINE BUYERS
THE FAMOUS KERMATH MARINE ENGINES, 1 to 6 cylinders, 3 to 300 horsepower.
JAMESON MOTORS, LTD.
Phone 2246 740 Broughton St.
Sole Distributors for Vancouver Island

16-FT. ROWBOAT FOR SALE. PHONE 7368Y.

16-FOOT ROWBOAT, CLINKER BUILT, copper fastened. $45. Box 3691, Colonist.

1930 EVINRUDE FOLD-LITE TWIN, $150. Phone 5857.

71 BUSINESS DIRECTORY

AUTO RADIATORS AND FENDERS
AUTO RADIATOR, BODY AND FENDER Specialists. Workmanship that cannot be excelled.
SURGES BROS.
1209 Quadra Street Phone 2287

BRICK AND CEMENT
CHIMNEYS, FIREPLACES (SPECIAL designs), cement sidewalks, basement floors. Horspool, 363 Davida. Phone 3649.

BUILDERS AND CARPENTERS
ANYTHING IN BUILDING OR REPAIRS. Phone 1793. Roofing a specialty. T. Thirkell.

DRYGOODS—WHOLESALE
WHOLESALE DRYGOODS — TURNER, Beeton & Co., Ltd., wholesale drygoods importers and manufacturers. Men's furnishings, tents. "Big Horn" Brand Shirts, Overalls. Mail orders attended to.

EMBOSSED STATIONERY
PRIVATE STATIONERY, EMBOSSED IN any design or color. The Colonist Commercial Printing Dept. Phone 197.

EXPRESS AND TEAMING
JOSEPH HEANEY, LTD., 1306 WHARF Street and 460 Superior Street; phones 171 and 734. Safe and machinery moving a specialty.

FLOOR SURFACING
V. I. HARDWOOD FLOOR CO.
758 Fort Street Phone 7371
Victoria's Leading Floor Specialists
Old floors renovated with electric machines

FURNITURE MOVING
ABOUT FURNITURE MOVING, PACKing, shipping or storage, see Lamb Storage Co., Ltd., forwarders and distributors. Cut rates on freight to Eastern points. Office phone 1837.

LITHOGRAPHING
LITHOGRAPHING — LITHOGRAPHING, engraving and embossing. Nothing too large and nothing too small. Your stationery is your advance agent. Our work is unequaled west of Toronto. The Colonist Printing & Publishing Co., Ltd.

LAUNDRY
SNOWDON HAND LAUNDRY — 706 Kings Road, near Douglas. Phone 716.

MULTIGRAPHING, ETC.
MAILING, ADDRESSING, TYPING. Hollins, 1318 Broad St., phone 3568.

PUBLIC STENOGRAPHERS
ETHEL SEYMOUR, 307 CAMPBELL Building, Douglas Street. Phone 3901. Authors' manuscript, law and general. Strictly confidential.

ORGANIZATIONS
CLUB'S GENERAL MEETING, THIRD Thursday, 3:30 p.m., Army and Navy Veterans.

PLASTERING
J. ALLEN, PLASTERER — ESTIMATES given on plain or ornamental plastering, cement work, repairing, etc. Phone 2296. 2359 Beach Drive.

PRINTING
WHY SEND YOUR PRINTING ORDERS East, when you can get them done better, quicker, and at the same price at The Colonist Printing Department?

TAILORS
ENGLISH RIDING BREECHES, RIDING habits. Tom Fisher, Arcade Bldg. 1704.

TYPEWRITERS
TYPEWRITERS FOR RENTAL
STUDENTS may rent typewriters from us at these special rates: One month, $3; four months, $10. FREE INSTRUCTION BOOKS. Increase your efficiency by taking advantage of this offer. No charges for delivery.
REMINGTON TYPEWRITERS, LTD.
1008 Broad Street Phone 6853

WOOD
ALL DRY LAND FIR WOOD; GUARanteed never been in water. Get the best and pay no more. $5 cord, delivered. Cedar kindling blocks, $2.50. Phone 8946; night 3076. Gleneagles Wood Company.

SHAWNIGAN LAKE FIR — STOVE lengths, half-cord, $2.50; one cord, $4.75; two cords, $9; inside blocks, $5. Also bone dry wood, half cord, $3; one cord, $5.75. We have sole agency for this wood. Phone 2996.

SPECIAL GUARANTEED DRY MILLwood, stove lengths, in city, $5 cord. Phone 564.

UP-ISLAND MILLWOOD — RODGER Wood Co. Phone 2064; night 6686L.

BEST WOOD IN TOWN
TRY IT
YOUBOU AND COWICHAN fresh water wood (all sizes, mixed), $5.00 per cord. Inside dry, $6 per cord. Phone 2602 from 7 a.m. to 10 p.m.

$7 CORD — FIR CORDWOOD, STOVE lengths. Phone Colquitz 33.

$7.50 CORD—BEST FIR CORDWOOD, STOVE LENGTHS.
PHONE 1995. A. VOWLES.

72 PROFESSIONAL DIRECTORY

AUCTIONEER
A. H. McPHERSON, CITY AUCTION Mart—Sales conducted anywhere. Phone 5368L1.

BARRISTERS
FOOT & MANZER
Barristers, Solicitors, Notaries, Etc. Members of Manitoba, Alberta and British Columbia Bars. Phone 315.
Bank of Nova Scotia Bldg., Victoria, B.C.

CHIROPRACTORS
WILLIAM MACARTHUR, CHIROPRACTOR, 117 PEMBERTON BUILDING. PHONES: OFFICE 2456, RESIDENCE 50121. PALMER SCHOOL GRADUATE.

CHIROPODIST
MRS. EARKER, registered, established here since 1913; highly successful in treating corns, bunions, ingrowing nails. 306 Campbell Bldg. Phone 2446.

PATENT ATTORNEYS
W. C. WARNER, REGISTERED PATENT attorney, 219 Central Bldg., Victoria.

OSTEOPATHIC PHYSICIAN
DR. VERNON B. TAYLOR, REGISTered and licensed. 406-7-8 Belmont Building, phone 3864.

76 TO EXCHANGE, REAL ESTATE

APARTMENT HOUSE—Close in. Ideal location, well built, good revenue producer. Exchange for well-built home and some cash.

WANTED—L. rge piece of ground, west of Cook, to exchange for revenue-producing property.
BRANSON, BROWN & CO., LTD.
Cor. View and Broad Sts. Phone 5900
Ask for Mr. Mathewson

BURNABY, B.C. SALE OR EXCHANGE. 136 acres; nearly new, up-to-date four-roomed bungalow, electric light, gas, bath, toilet, cement basement, furnace. Garage. Good garden, fruits (large and small); poultry house 600 birds. Close car line; near Central Park. Exchange for larger modern house, with acreage, etc., up to 50 acres, good locality and situation anywhere. Vancouver Island preference. P.O. Box 537, New Westminster, B.C.

CHARMING FIVE-ROOM BUNGALOW—Beautiful grounds. Oak Bay way. Elderly couple will exchange for small place in suburbs. Andrews Realty. Phone 2738.

EXCHANGE — ONE ACRE WATERfrontage, salt Prairie man, for small house. Box 3870, Colonist.

HOUSE, SIX ROOMS, IN VANCOUVER, to exchange for one in Victoria of equal value. Phone 8941R.

SPLENDID SEVEN-ROOM MODERN home, furnace, wash tubs, etc. Situated Fairfield district, near sea. Wants to exchange for five-room house as part payment. Prefers James Bay or Fairfield district. Not necessarily fully modern. Christy, Hall & Co., Ltd., Fort Street. Phone 375.

77 LISTINGS CANCELED

TO REAL ESTATE MEN—LOT 4, BLK. 7, Heath Drive (Gorge district) is off the market. Aenes Medrich.

78 HOUSES FOR SALE

FINE FAMILY HOME, NINE ROOMS, in best part of Esquimalt, with acre of ground, shade and fruit trees, lawns and garden; drawing-room, dining-room and den with fireplaces; stone foundation, full basement with furnace; garage; $2,800. Phone 5709Y.

OAK BAY—EXECUTORS' SALE. BEAUtiful 6-room residence, choice shrubs and fruit trees close school, sea and car. Sacrifice $5,000. No agents. Phone 1398.

SAANICH—HOUSE FOR SALE, FULLY MODern, garage and chicken house, large lot, good garden. $2500 handles this. Total price $4,250. Terms to suit. See owner, 314 Dunn Avenue.

SMALL SAANICH HOME
$250 DOWN buys a three-roomed cottage. Nice size rooms and plastered; bathroom with bath and hand basin, open fireplace; basement; light, phone and water in house. Two minutes to bus. Full price, $1,100. Terms low. For appointment, phone 7309X1

78A AGENTS' OFFERINGS

A HOUSE containing 3 rooms on ground floor and 5 rooms on second floor, very easily changed to four suites capable of producing a large revenue. Owner will take other property or stock as part payment, and the price is only $5,000.
Pacific Underwriters & Brokerage, Ltd.
1002 Broad Street Phone 1779

AN EXCEPTIONALLY NICE SITE is that occupied by a first-class five-room bungalow on North Quadra. Land slopes gently up from Quadra, lending itself ideally to any plan of beautiful decoration. Price, only $3100

SIX-ROOM BUNGALOW in Saanich—Beautiful grounds, on large grounds studded with oaks. Bungalow is modern and of attractive design. Price $4200

HOT WATER HEAT and hardwood floors are two of the features of a nice bungalow containing five rooms, large hall and sun porch, bathroom, located in a high-class district. Lovely grounds with rare shrubs, etc. Price $4500
Pacific Underwriters & Brokerage, Ltd.
1002 Broad Street Phone 1779

A snug little bungalow of four A nice, clean rooms, with cement basement; full lot; close Haultain bus. On terms at only $1550

SEVEN ROOMS, FERNWOOD DISTRICT. Just been painted and decorated, partly furnished, for only $850, on easy terms. A good buy

SEE THIS EXTRA well-built seven-room stucco bungalow, hardwood floors, every modern convenience, choice district, Oak Bay, at only $3,250, on terms. Just finished.
W. J. GILLILAND & CO.
1303 Douglas Street Phone 5593

$3675
CLOSE-IN FAIRFIELD BUNGALOW
A GOOD MODERN BUNGALOW of six large rooms, situated on quiet street, close car, within walking distance of city. Open fireplace in living-room, large dining-room, pass pantry to kitchen (pass), three bedrooms with commodious closets, 3-piece bathroom; basement and furnace. To a reliable purchaser, convenient terms can be arranged.
ROSEVEAR & GORDON
212 Union Bldg. Phone 5900

COMMANDING BEAUTIFUL VIEW OF SEA AND MOUNTAINS
A NEW EIGHT-ROOMED STUCCO SEMI-BUNGALOW, full cement basement, entrance hall, sitting-room and dining-room, both with fireplaces; den; bright and convenient kitchen, pantry, and one bedroom downstairs. Upstairs. Three large, bright bedrooms, two with open fireplaces, and roomy clother closets; tiled pipe bathroom. Three large lots in lawn, shade trees, etc. Price $3,950. An absolute bargain.
GRUBB and GRUBB & CO.
1112 Government Street, Victoria

NEW TRIPLEX HOUSE
A SAFE INVESTMENT and home combined. Situated in good residential district and with view of sea. Two suites, rented at $40 each; also three-room suite for owner. Two garages. Hot-water heating. Frontage on two streets, insuring quiet and privacy.
J. A. WALKER & CO., LTD.
1105 Government Street Phone 1463

HIGH LOCATION
FIRST CLASS DISTRICT
BUNGALOW OF FIVE ROOMS WITH sun porch, attractive features for convenience in housekeeping, beautifully decorated, light polished floors throughout, built-in bath, air-strainer, French doors between living and dining-room, well-equipped pantry with combination sink and laundry tub, cooker, etc., full cement basement, automatic thermostat-controlled hot air furnace, scientifically installed and guaranteed to do the job at a cost lower than coal without the work and dust. Good lot, first class garage, property is in first class condition and can be purchased, fully furnished, with high-class furniture, or unfurnished, but including expensive sea range, linoleums, hangings, drapes, etc. Full particulars on request at club office. Immediate possession.

DELIGHTFUL NEW SUBURBAN HOME, 4 acres grounds, commanding wonderful views. New 7-roomed stucco bungalow of pleasing design. High location, just off paved highway. Parklike property, nicely treed, principally occupied by lawn, rock gardens, etc., fish pond, double garage. Reasonable taxes. Well planned home with good sized hall, large living-room, granite fireplace, 3 or 4 bedrooms. Owner would consider renting with option. If desired. Further particulars on request.
HEISTERMAN, FORMAN & CO.
608 View Street Phone 55

COMMANDING ONE OF THE MOST BEAUTIFUL PANORAMIC VIEWS IN THE WHOLE OF OAK BAY
CHARMING STUCCO HOUSE. Old English style of pointed gables and half timbers. Interior fittings and decorations in keeping with the style of the house. There is a charming drawing-room, 38x14, not including large bay with windows, commanding a view of such beauty as never to be forgotten. Besides this room there is a dining-room, sunroom, two bedrooms and tiled bathroom. Dutch kitchen. Space upstairs for two or three good bedrooms and bathroom, which can be finished at small cost. House is hot-water heated and wired for electric stove. GARDEN about one-third acre, one of the prettiest rock gardens imaginable, on which a great deal of money has been spent. We are authorised to sell this property for the very reasonable price of ..... $12,000 (terms)
B.C. LAND & INVESTMENT AGENCY, LIMITED
922 Government Street Phone 3100

CHARMING FIVE-ROOM BUNGALOW—Between Oak Bay Avenue and Fort Street car lines; beautiful grounds artistically laid out; fireplace in both living and dining-room; full cement basement with furnace. Elderly owners will consider a smaller place in exchange. Full information from Andrews Realty. Phone 2738.

78 HOUSES FOR SALE (Continued)

WATERFRONT PROPERTY
A MODERN HOUSE of eight well-arranged rooms. Hot water heating plant; four good sized bedrooms, sleeping porch, fireplace in living-room and den; concrete basement; garage; splendid lot with boat landing. Sacrificed for $4,000 for immediate sale.

OAK BAY
AN EXTRA LARGE LOT—High elevation, close to Oak Bay golf links, and a new modern home with hardwood floors throughout with exception of kitchen and one bedroom; two tiled bathrooms with shower; hot water heating; four bedrooms, sunroom and library; garage; concrete walks and driveway. This home is of imposing appearance and is well situated. Price $8500
KER & STEPHENSON, LTD.
Real Estate and Insurance Agents
1205 Government Street Phone 132

OAK BAY
DELIGHTFUL LITTLE HOME
COMPACT LITTLE STUCCO SEMI-BUNgalow, containing five nice rooms on ground floor and enclosed stairway leading to floored attic, where two good rooms can be made. The location is ideal, as it stands on a corner lot with southeast exposure, close to beach, car line, and not far from Monterey School. The garden is already established and very pretty, while the whole property is most artistic and attractive in every way. Built quite recently it contains all the modern features required, and will make a delightful little home for a retired couple or a small family. Taxes are only $60, which are very light for such a property, and inlaid linoleum in bathroom and kitchen are included in the price of $6000
THE ROYAL TRUST COMPANY
Real Estate Department
BELMONT HOUSE VICTORIA

COWICHAN BAY — WELL-BUILT frame and stucco house, containing large sitting-room, kitchen, one bedroom, bathroom, toilet; large, high-ceiling basement, which would make three good rooms; wide veranda, commanding good view. Excellent water supply. Standing in five acres, wide seafront, very good anchorage. Splendid soil. Price $4,350 for a quick sale.
C. WALLICH
Real Estate and Insurance Agent
Cowichan Station, B.C.

BEAUTIFUL SMALL STUCCO HOME, QUADRA HEIGHTS
WE ARE PROUD TO OFFER THIS LITTLE GEM
EXPENSE has not been spared in interior finishing, and the effect is magnificent. Midst stately oaks this priceless garden and new home, ensemble, must be seen to be appreciated, and the price is only
$3700
VICTORIA REALTY & BUILDING, LTD.
616 VIEW ST. PHONE 3036-3146

A BARGAIN
EXCEPTIONALLY WELL-BUILT SEVENroom home, in high location. Reduced from $4,200 to $3,800, terms; or will exchange for a five-room bungalow, in good condition and location.
GOODLAKE, WEBB & SUTHERLAND, LTD.
116 Pemberton Bldg. Phone 2309

FIVE-ROOMED HOUSE ON PINE ST.—In fair shape throughout; bath and toilet. Rented at $15 per month. Taxes $30. Price $750, for quick sale. B.C. Land & Investment Co., 922 Government Street. Phone 3100-01.

FAIRFIELD — Seven-room Semi-Bungalow, containing entrance hall, sitting-room with open fireplace, dining-room, two bedrooms, bathroom; full basement, hot air furnace; lot 62 x 150. Price $4600
Or will exchange for five-room bungalow low tax area, or one close to town.
ESQUIMALT—Close to sea with good views. New five-room stucco bungalow. Sitting-room, open fireplace, dining-room, two bedrooms and bathroom; laundry room; full basement with garage. Price $4500
NEWPORT AVENUE — Two good lots, $1,050; or might consider trade for Vancouver property.
MARA, JONES & CO., LIMITED
Established 1883
1312 Broad Street Phone 133

ACT QUICKLY
FULLY MODERN BUNGALOW — Reception hall, living-room with fireplace, 3-piece bathroom, pantry, 2 bedrooms, garage, basement and furnace. Only a nice oak trees. Terms. Only $1700
MEHAREY, ROE & CO., LTD.
624 Fort St., cor. Broad Phone 3303

FOR VALUE, THIS 7-ROOMED NEW stucco semi-bungalow will astonish you. It has been designed to take every advantage secured by a high location, just outside the city, with a westerly exposure. There are four bedrooms, very large living, dining, and a kitchen which will make a pleasure of work. The bathroom has high-grade plumbing. The basement is fully cemented and high, containing roomy laundry and furnace. There are large lots in all rooms. The lot is large and has a number of fruit trees. This is a very desirable property and can be purchased at the snap price of $5,200.
HIRST REALTY SERVICE
410 Fort Street

GREAT SNAP—NEW STUCCO BUNGAlow, situate in Burnside district, with ¼ acre lot. Contains two bedrooms, bathro

86 FARMS FOR SALE

¼-ACRE MOUNT TOLMIE HOME
BRAND NEW STUCCO BUNGALOW, four rooms and sunroom, fine open fireplace, MODERN PLUMBING, garage, coalhouse, FINEST LOAM SOIL, DELIGHTFUL GARDEN, all expensively picket fenced. NOT BUILT FOR SALE. Taxes about $42.
Terms $2500

COUNTRY HOME—ASSURED REVENUE. SIX ACRES, GREATER PART UNDER ASPARAGUS, LOGANS, BLACK CURRANTS. EXCELLENT BUNGALOW of five rooms, good barn, chicken house for 150, splendid water supply, soil of the best. Listed this week and is good value. Terms $4750

GOOD PROFITS FROM PIGEONS
A Going Concern Just Outside Town. Apply Saanich Dept., at Office.
PEMBERTON & SON
Fort Street

ASTOUNDING VALUE IN 136-ACRE FARM
CLOSE TO COWICHAN SCHOOL—Fifty acres in hay fields, fenced; balance pasture. Fine water supply. Modern five-room house, sleeping porch, modern plumbing, open fireplace; large barn and many other buildings.
Price $8500
JOSEPH C. BRIDGMAN
604 Broughton Street. Established 1858
Albert Burdon, Real Estate Dept.

5¼ ACRES CLEARED AND FENCED—Six-room house, with hot and cold water, electric light, open fireplace. Chicken houses for 400 birds. On main road, within ten miles of City Hall. Price:
$2500
CROSS & COMPANY
Belmont House Opposite Postoffice

87 FARMS WANTED

WANT IMPROVED BERRY RANCH in British Columbia in exchange for small ranch on country road near Morro Bay, California. Price $2,600, which includes one-half of oil rights. Will assume if necessary. Write fully. 705 West Fortieth Place, Los Angeles, California.

WANTED TO BUY OR RENT, WITH AN option, good poultry farm, close in. Please give full particulars of price and terms. Box 3324, Colonist.

WANT TO BUY—SMALL FARM, EAST Vancouver Island. Box 3862, Colonist.

$250 Cash
$25 Per Month, Buys
Bungalow, 6 rooms, ¼-acre lot and garage. Only $2,100
Waterfront, Portage Inlet—Bungalow, 4 rooms, 2-piece bathroom. Cozy home. Very large lot. Fruit trees and boat landing. Only $2,350
Near Fort Street—House, 9 rooms, with a little repairs would make a dandy rooming house. Reduced to $2,100
"Very easy terms."
45 Erie Street, James Bay—Bungalow, 5 rooms. Garage. Fine harbor view. Very easy terms. Only $2,300
Would consider renting to responsible tenant.
ARTHUR E. HAYNES, LTD.
Fire and Auto Insurance. Collections. Loans
725 FORT STREET
Phones
Real Estate Dept., 6119; Evenings 3744R

CHARMING HOME
JUST OUTSIDE TOWN
Half acre; nice garden. Splendidly built six-roomed modern house, basement, furnace. New chicken house, areas and outbuildings. Taxes $23. Reduced for quick sale! $1,000 down, monthly payments like rent $3000

Ten-Acre Seafront Farm
Best of soil. Forty mixed fruit trees, bearing. Exceptional over-running water supply for house and irrigation. Unbeatable sea view from a six-roomed house (two rooms upstairs not completed). Taxes only $33. Electric light available. This is one of the few existing properties with so much acreage on the seafront, near Victoria. Terms $6500
Apply Saanich Department
PEMBERTON & SON
Phone 388 625 Fort Street

EXTRAORDINARY BARGAIN
Six-room bungalow, well built, splendid appearance, nicely painted and in perfect condition; located on high part of Foulkes Street, with excellent view. Contains entrance hall, living-room with fireplace, dining-room, kitchen, two bedrooms, den with fireplace (or can be used as third bedroom). Full cement basement, furnace, tubs, garage. Absentee owner says sell for $2,800, with $500 cash; or would consider $2,500, all cash, or any reasonable offer.
1204 Denman Street—Five rooms, modern, cement basement; very nice lot; $1,800.
See Our Window and Note Our New Location
THE GRIFFITH CO.
617 View Street Phone 1462

Amphion Hall
THE GORDON BUILDING
739 Yates Street
For entertainments, dancing, musicales, etc. Grand piano; oak floor, 44 x 80 ft.; 400 chairs, 30 card tables. Full equipment for light refreshments. All cleaning up done and elevator attendant provided.
A very comfortable, high-class hall at reasonable rates.
For Renting Apply to
THE GRIFFITH COMPANY
617 View Street Phone 1462
Note Our New Location

CHOICE SEA FRONTAGE
Nearly 2/3 of an acre, charming location, sheltered bay, 6 minutes' walk from street car.
$3,000. Terms
A. S. BARTON
110 Pemberton Bldg. Phone 3081

TENDERS FOR THE CONSTRUCTION OF ONE STERN WHEEL WOODEN SNAGBOAT TO REPLACE SNAGBOAT BOBOLINK

Sealed tenders, addressed to the undersigned, and endorsed "Tender for the Construction of a Stern Wheel Wooden Snagboat," will be received at this office until 12 o'clock noon, Tuesday, October 21, 1930, for the construction and delivery afloat in Prince Rupert Harbor, B.C., of a Stern Wheel Wooden Snagboat.

Plans, specification and forms of tender can be obtained at this Department and at the office of the District Engineers, Post Office Building, Victoria, B.C., Post Office Building, New Westminster, B.C., and at the Post Office, Prince Rupert, B.C.

Tenders will not be considered unless made on printed forms supplied by the Department and in accordance with the conditions contained therein.

Each tender must be accompanied by an accepted cheque on a chartered bank in Canada, payable to the order of the Minister of Public Works, equal to 10 per cent of the amount of the tender. Bonds of the Dominion of Canada, or bonds of the Canadian National Railway Company will also be accepted as security, or bonds and a cheque if required to make up an odd amount.

By order,
N. DESJARDINS,
Secretary.
Department of Public Works, Ottawa, September 23, 1930.

NOTICE

Offers will be received by the undersigned for the purchase and removal of certain buildings on the Willows School site, Oak Bay, up to noon the 8th day of October, 1930.

Particulars may be obtained from the Secretary at the office of the Board, 2168 Oak Bay Avenue, between the hours of 2 and 4 P.M.

H. F. HEWETT,
Secretary.
The Board of School Trustees of Oak Bay

Vancouver Island

ASSIZE COURT OPENS SESSION AT NANAIMO

Grand Jury Finds True Bill Against Mrs. Rogers—Trial Stands Over Till Later in Week

NANAIMO, Sept. 30. — The Fall session of the Nanaimo Assize Court opened this morning at 10:30 o'clock with Mr. Justice Fisher presiding. Victor B. Harrison was in attendance as crown prosecutor. Members of the grand jury are: J. Dakin (foreman), J. Dobeson, J. Arnett, A. J. Smith, Oliver Eby, Harry Carroll, W. Bray, W. Newman, F. J. Stannard, Frank Hanna, T. Martindale and J. T. Doyle.

The grand jury retired at 2 o'clock this afternoon, and later brought in a true bill in connection with the charge against Mrs. Rogers, one of manslaughter arising out of the death of Winnifred Crane Lockner, at Ladysmith, on August 17.

Crown Prosecutor Harrison asked that the case be traversed to the next assizes as the Crown was not prepared to go on. The Crown had understood that Mrs. Rogers was in poor health and had anticipated the defence would ask for an adjournment.

A. Leighton, counsel for the defence, objected to any delay in the trial. He stated the defence was ready for its case, and pointed out that the accused had been given her preliminary hearing on September 11 and it was now September 30. He considered the Crown had had sufficient time to prepare and he objected to any further delay.

The court suggested that the application of Mr. Harrison stand over until later on this week, which was agreed to.

Port Alberni City Council Discusses Assessment Plans

PORT ALBERNI, Sept. 30. — At the city council meeting held last evening, a letter was read from the Alberni Pacific Lumber Company, asking for a fixed assessment on its property, which would cover a number of years. During the past three months all city property has been under survey for the purpose of reassessment, and it is thought that the report of the assessor will alter values considerably, especially waterfront property, which is in demand. The application of the mill company was taken up in committee.

The Red Cross Society made application for the use of a room at the city hall as an office for Miss Grierson, the public health nurse. As there is only one room available, some of the aldermen demurred to handing this over to the Red Cross. The matter was finally left in the hands of the finance committee to take up with the parties interested.

Alderman Flemming was appointed to give the address of welcome to the convention of Vancouver Island school teachers, which is being held here on October 9, 10, 11.

Several letters were read from various municipalities setting out resolutions to be presented at the convention of the Union of British Columbia Municipalities. Several letters were read asking for support in an effort to have the 15 per cent penalty on overdue taxes, reduced, while others wished to have the penalty retained. After discussion it was decided to leave the matter in the hands of the delegates.

Alderman Stone again brought the attention of the aldermen to the lack of lights on the fish wharves and floats. As these are controlled by the Federal Government, the matter was referred to the harbor master, with a request that he bring in a recommendation for better lighting facilities.

Several stop signs are to be placed at dangerous street intersections in the city.

NANAIMO CITY COUNCIL

NANAIMO, Sept. 30. — At the regular meeting of the City Council last evening, a resolution was received from the Revelstoke Council asking for the support relative to the relief of real property from school taxation and the fixing of school fees according to ability to pay. It was decided to leave Nanaimo delegates to the B.C. Union of Municipalities convention free to use their own discretion in the matter.

A letter from J. D. McNiven chairman of the Board of Hours of Labor Adjustment, informing the council that the Jamieson Construction Co. had been granted exemption from Section 3 of the Eight-Hour Day Act until such time as the new dam was built to a height level with the tunnel, after which the work would have to be carried out according to the provisions of the act.

A. R. Flumerfelt, of the forestry department, wrote informing the council that the slashing from the clearing of the new dam would constitute a fire hazard and asked the council to have it burned this year. The matter was left in the hands of the waterworks committee for action.

John Shaw wrote the council thanking them for their letter of sympathy and condolence in his recent bereavement.

ACCIDENTS AT TOFINO

TOFINO, Sept. 30.—Last Friday, Jonas Holm, a net hauler on the seine boat, East Bay, sustained painful, if not dangerous, injuries to his right hip and thigh while operating for pilchard, one mile outside of Sydney Inlet. He was holding the line with which the net was being hoisted by means of a few turns around the drum of the winch, when it suddenly parted under the strain, and snapping around his right leg threw him violently to the deck, where he sustained contusions and lacerations that will keep him out of commission for some time.

He was taken to Tofino, where Dr. Dickson rendered him first aid and had him forwarded to the Port Alberni hospital in a downgoing boat.

Paul Samuel, an Indian sailor on the pilchard fishing boat, Victory Bay, met with an unusual accident on Saturday, when a pike pole that had been entangled in the rigging dropped on him from a considerable height, the spearlike point wounding him dangerously close to his spine. He was treated by Dr. Dickson on Sunday.

F. Lomas Sentenced To Term in Prison

NANAIMO, Sept. 30.—E. Lomas, recently Indian agent at Duncan, pleaded guilty in County Court here this morning to a charge of misappropriation of departmental funds, and was sentenced by Judge Barker to two years and six months in penitentiary.

In passing sentence, Judge Barker said government employees were trustees of the public. The sentence was necessary to deter others from similar offences, the judge said, but he suggested that representations might be made to the Minister of Justice in view of the war record of the accused.

Mr. Moresby, in outlining the case, said money had been misappropriated from funds of the Chemainus, Cowichan and Kuper Island reserves.

Mr. Davie, on behalf of the accused, made a plea for leniency, stating that Lomas had spent twenty-five years in the government service. He had been wounded overseas and had spent seven months in hospital. He suggested the Government was to blame in the case, because of a lack of systematic auditing.

The shortages in the funds are being investigated by Charles W. O'Neill, of Duncan, in order to arrive at the amount of these.

LUMBER OPERATIONS AT LAKE COWICHAN

LAKE COWICHAN, Sept. 30. — D. Madill and his crew are busy loading 5,000,000 feet of hemlock for shipment. This hemlock is to be used for pulp and is the property of Camp Six, Nixon Creek.

The Grossklieg-Trueman Logging Camp, under contract for the Victoria Lumber & Manufacturing Co. (Camp Ten, V.L. & M. Co.), is getting out a rush order of boom sticks for a large shipment of hemlock which the V.L. & M. is shipping to the United States.

The MacDonald-Murphy Camp has not commenced operations in full force but has a gang on preliminary work.

Coroner's Jury Says Death Self-Inflicted

DUNCAN, Sept. 30.—A coroner's jury, impaneled here last night, brought in a verdict that Isabel Norris, an Indian woman of the Khenipsen Reserve, had come to her death from a self-inflicted gunshot wound for reasons unknown to the jury. Evidence indicated that the woman had sat on a chair after removing her shoes and kicked off the trigger with her toe. She was only about twenty-four years of age and was the third member of the family to commit suicide in recent years.

Harvest Service and Festival to Be Held

METCHOSIN, Sept. 30.—The annual Harvest Thanksgiving service at St. Mary's, Metchosin, will be held on Sunday, October 5, at 11 o'clock. Rev. Canon Hinchliffe will preach.

A harvest home has been arranged for Tuesday, October 7, in the Metchosin Hall. Supper will be served at 7 o'clock, after which there will be an entertainment, including a lantern lecture by J. Hosie, Esq., his subject being "The Cariboo Road."

WEST COAST FUNERAL

TOFINO, Sept. 30.—The funeral of Peter Eisenberg, a young Norwegian, took place in the Tofino cemetery on Morphius Island on Monday last, Rev. J. A. Leighton, pastor of St. Columba Church, officiating. A large number of friends and neighbors were in attendance.

On Saturday morning he took seriously ill while his boat, the Chief G., was lying at Esperanza Inlet, some sixty miles north of here, so that the captain, August Arnet, deemed it advisable to hurry him to Tofino for medical attention, arriving here late in the evening. Next morning they discovered him dead. Dr. Dickson and the coroner, Duncan Grant, held a post-mortem examination over him, the verdict returned being that his death was caused by heart disease.

TORONTO STOCK MARKET

TORONTO, Sept. 30. — Stocks declined today in sympathy with New York quotations. They closed fractionally above their lows, but the market, nevertheless, left off weak.

Sales amounted to around 80,000 shares, the heaviest volume this year. New lows were uncovered throughout the entire list. Nickel, under 20 before midday, crept upward for a time, then sold off again before the close. Massey-Harris, Dominion Stores, Ford and Canadian Dredge were just a few of the stocks which entered into new low ground.

In the final few minutes, Standard Steel moved higher against the general trend, closing with a small net gain. Brazilian was another stock to hold up its head, closing fractionally higher.

BROKERS SUSPENDED

LOS ANGELES, Sept. 30.—The brokerage firm of J. J. Loftus & Company, member of the California Stock Exchange and the Chicago Board of Trade, failed to open today. Simultaneously the California Stock Exchange announced the house had been suspended from membership. Company officials made no explanation.

Harold G. Ferguson, president of the California Exchange, said the firm was suspended because of its refusal to submit its books for examination by an exchange committee. John J. Loftus, president of the firm, and three other executives, were suspended from membership.

Scot—How much dae ye charge for yer ferry?
Ferryman—A halfpenny, sir.
Scot—Hae ye no excursions?

GLASS PRICES FORM CONFERENCE TOPIC

Hamilton Manufacturers Discuss Situation With Ministers—Result Is Satisfactory

OTTAWA, Sept. 30.—"The interview was satisfactory in all respects. It was satisfactory to the minister and equally so to myself and colleagues," declared J. W. Hobbs, vice-president of the Libby Owens Manufacturing Co., of Hamilton, following his conference with Hon. E. B. Ryckman, Minister of National Revenue.

With C. W. Bell, M.P., Mr. Hobbs met the minister today and discussed with him the difficulties which had arisen over retail dealers having increased the price of glassware to the consumer, contrary to the undertaking given by the manufacturers that no increase would ensue from raising the customs tariff on glass.

"Did the minister intimate that the increased tariff protection would be removed?' Hobbs was asked.

"I think the fact that I assured you of the satisfactory character of the interview should be sufficient for you to form your own conclusions," Mr. Hobbs replied.

The Libby Owens company established a glass manufacturing industry in Hamilton following the defeat of the reciprocity agreement in the election of 1911. Good headway was made and the factories employed a considerable number of men. The Mackenzie King Government removed the duties on glass; Belgian makers undersold the Hamilton company, and the latter closed its factories for the time being. It is stated that the price of the Belgian glass was then raised, and that no permanent advantage to the consumer resulted.

BUSINESS STRATEGY

WINNIPEG, Sept. 30.—"Our nation is just as strong and has just as many assets as before and we have no grounds for pessimism," said Leonard G. Calder, vice-president and general manager of the Bird-Archer Company of Montreal, who arrived in Winnipeg today over Canadian National Railways on an inspection trip to Western Canada. "The present period of depression lends itself to building a more sound basis and a better nation," Mr. Calder declared. "During the past years of prosperity people were running around in circles; they did not realize at that time that their grasp was a great deal longer than their reach, and they contracted altogether too extravagant habits."

While Mr. Calder is now situated in Montreal, he spent more than fifty years in Western Canada. He came West with his father in 1887, traveling by means of ox cart through the Red River Valley before the railroads had spread their bands of steel. From Winnipeg, known at that time as Fort Garry, Mr. Calder's father proceeded as far West as Weyburn, Saskatchewan, where he started ranching. Mr. Calder was sheriff at Saskatoon for twenty-three years.

U.S. Steel Acquires Oil Well Supply Co. Of Pennsylvania

NEW YORK, Sept. 30.—The United States Steel Corporation today concluded the purchase of the properties, assets and business of the $19,000,000 Oil Well Supply Company, a Pennsylvania corporation, the title being transferred to a New Jersey corporation, which is an existing subsidiary of the steel corporation and is also entitled the Oil Well Supply Company.

Burgess Bedtime Stories

Reddy Makes a Slight Mistake

By THORNTON W. BURGESS

The best of us at times will make
A foolish or a grave mistake.
—Reddy Fox.

Reddy Fox is a patient fellow. He is an exceeding patient fellow when he has something to gain by being patient. Just now he lay hidden by the old stone wall on the edge of the Old Orchard, hoping that Impy the black Chipmunk would show himself. It was partly curiosity that had brought Reddy there. He had heard of that black Chipmunk and he was anxious to see him. At the same time, he hoped that he would be able to catch Impy.

Reddy kept his eyes on the old stone wall in the direction of Striped Chipmunk's home. You see, he knew where Striped Chipmunk was in the habit of disappearing between the stones of the old wall to reach his home down underneath, and he felt sure that the black Chipmunk was living in the same place. For a long time nothing happened. Then he saw the head of Striped Chipmunk pop up from behind a big stone. A moment later Striped Chipmunk was sitting up on that stone. Reddy hoped that Striped Chipmunk would come in his direction. He wanted to see that black Chipmunk, but he wouldn't miss the chance of catching Striped Chipmunk if he got it.

Striped Chipmunk sat for quite a while without moving. He was enjoying a sun bath. Finally he turned and, to Reddy's disappointment, raced away along the top of the old stone wall in the opposite direction. Reddy sighed with disappointment. It was a sort of inside sigh, a silent sigh. He was far too clever to sigh in a way that might be heard. How he did hope that that black Chipmunk would come out soon. But when after a long time Impy did not appear, Reddy began to wonder if perhaps he were making a mistake and that Impy was not living in the home of Striped Chipmunk, but had made a home for himself somewhere.

"I guess the thing for me to do," said Reddy to himself, "is to use this nose of mine to discover if there is more than one place in the old wall that is being used right along by Chipmunks. Of course, I am likely to find many places where they once in a while go in or come out between the stones but if there is any other one place, excepting that one that I know

Reddy hoped that Striped Chipmunk would come in his direction

leads to Striped Chipmunk's home, being used regularly, I ought to be able to find it."

So Reddy got to his feet and, as he did so, he looked back in the direction of the Green Forest—the direction from which he had come. His heart gave a little leap. He had caught a glimpse of something black. It was only a glimpse, but he was sure that what he had seen was black. Very, very carefully Reddy began to steal forward. With each step he stopped to look and listen. Little by little he moved along. He had not seen that black thing again. He was sure that it was Impy and that Impy had simply disappeared between the stones somewhere. When he reached the place where he thought he had seen it, he stopped, and there he crouched ready to spring.

At last his patience was rewarded. He heard the faintest of sounds—nothing more than the rustle of a leaf. And then he saw something small and black—as black as the blackest thing he had ever seen. It appeared for an instant from between two stones of the old wall and then disappeared. Reddy took two steps forward and crouched ready to spring. He waited, holding his breath. Once more it appeared and Reddy sprang as only Reddy can. He felt sure that he would have Impy the black Chipmunk as a reward for patience. An instant later Reddy discovered that he had made a slight mistake.

The next story: "What Reddy's Mistake Was."

Giant Merger of Newsprint Firms Near Completion

MONTREAL, Que., Sept. 30.—The Montreal Star today published the following in its financial columns: "The latest information emanating from newsprint circles is to the effect that the outlook for avoiding trouble of a price-cutting nature is excellent. Executives are still working in New York on the proposed merger, which, as outlined in The Star last week, will take the form of a formation of a holding company. It is stated such a company will represent such a large proportion of the present newsprint tonnage that any standouts will represent such a minor influence as to be of small account.

Vast Body of Beryl Found In Manitoba

TORONTO, Sept. 30.—Large deposits of beryl lie in Northern Manitoba, about 100 miles north of Winnipeg, according to Dr. T. D. Walker, professor of mineralogy at the University of Toronto, who has just returned from a visit to the beryl deposits, bringing with him a huge beryl crystal. The market value of this stone at the present time is about $200 a pound. It is thought that after the development of the area the market value will be brought down to about $5 a pound. When the area is properly developed it is estimated the amount will be large enough to supply the major part of the world's demands.

"The showings of beryl on the Huron River claim are the most promising of any I have seen anywhere in the world," Dr. Walker said. "The extreme width of the deposit and its massive type is ample justification for carrying the work much further. The deposit is of outstanding possibilities and worthy of intensive development," he stated.

Nova Scotia Rails And Coal Bought by Canadian National

HALIFAX, Sept. 30.—"The Canadian National Railways are going to order 100,000 tons of Nova Scotia coal to add to general stock, and in addition will place an order with the Dominion Iron & Steel Corporation for a large consignment of rails," said Sir Henry Thornton, president of the Canadian National Railways, on his arrival here.

"We expect to have a decrease in earnings of about $40,000,000 this year," declared Sir Henry, "while our expenses will decrease $30,000,000. There is one thing, however, about this period of depression, and that is, when the reaction comes, we will make more money than we ever did, due to the economies we have learned during the period. Our position in Canada even now is more promising than that of the United States." The Maritime Provinces, he stated, were the brightest spot on the whole system in the matter of earnings.

MONTREAL, Sept. 30.—August net revenues of the Canadian National Railways amounted to $2,266,983 as compared with $4,748,510 for the corresponding period of last year, according to figures issued today. Gross revenue for the month was $19,067,979 compared with $23,646,778 last year while operating expenses were $16,845,945 as against $18,898,276.

Wholesale Row

Meats	
No. 1 Steer Beef	.14½
Cow Beef	.12½
Veal	.18
Hogs	.20
Shoulders	.21
Loins	.28
Legs	.33
Breakers, lb.	.18
New Zealand Lamb, lb.	.30
Spring Lamb, lb.	.19
Tongues, lb.	.26
Poultry	
Fresh Fowls	.32 .29
Chicken, lb.	.34
Turkeys, lb.	.32 .41
Frozen Fowl, lb.	.21 .29
Broilers, lb.	.26 .28
Fish	
Haddies, lb.	.16
Scotch cured	.20
Sunrise Fillets	.17
Smoked Meats	
Bacon, lb.	.37 .42
Backs, lb.	.32
Hams, lb.	.32 .35
Eggs	
Fresh Extras, case lots, dozen	.44
Fresh Firsts, case lots, dozen	.42
Fresh Fullets, case lots, dozen	.28
Butter	
Salt Spring	.39
New Zealand Solids, finest	.34½
New Zealand Solids, first grade	.34
New Zealand finest prints, lb.	.36
Alberta Solids, No. 1	.32½
Alberta Solids, No. 2	.32
Alberta finest prints	.35
Cheese	
Ontario—June, 1930	.31
Fruits	
Valencia Oranges	7.75 to 8.75
Australian Navels	6.50 to 7.75
Grapefruit, California	7.50 to 9.00
Lemons, box	7.25
Isle of Pines Grapefruit	9.75
Bananas, lb.	.06
Baskets	.45
Apples—	
McIntosh Reds, fancy	2.40
McIntosh Reds, household	2.10
Local Gravensteins, fancy	2.00
Gravensteins, household	1.25
Cooking Apples	1.50
Local fancy pears	2.00 to 2.50
Local household pears	1.50
Cooking Pears	1.25
Seedless Grapes	2.50
Ribier Grapes	2.50
Tokay Grapes	2.50
Pomegranites, box	2.50
Honey Dew Melons	2.50
Casaba Melons	.06
Cantaloupes	2.75 to 3.75
Pineapples, Hawaiian, dozen	5.00
Concord Grapes, 6 lbs.	.65
Peaches, Elbertas	1.65
Peaches, "Hales"	1.75
Plums, local	1.00 to 1.25
Prunes	.85
Cranberries, lb.	.25
Vegetables	
Local Lettuce, case	1.90
Local Celery, per dozen	1.00 to 1.50
Cabbage, lb.	.04
Cauliflower, crate	2.50 to 3.00
Green Onions, doz.	.40
Local Beets	1.85
Turnips, sack	2.50
Radishes	.35
Local Carrots	1.85
Local Parsley	.40
Potatoes, Mainland	1.20
Chilliwack Potatoes	1.80
Local Potatoes	1.30 to 1.40
Kamloops Netted Gems	1.80
Hothouse Tomatoes, No. 1	1.25
Hothouse Tomatoes, No. 2	1.00
Field Tomatoes	.75 to 1.00
Local Cucumbers	.50, .60, .90, 1.25
Peppers, green	.10
Red peppers	.10
Spanish Onions	2.75
Okanagan Onions	2.60
Pickling Onions, brown	.04
Pickling Onions, white	.11
Local Onions	2.25
Sweet Potatoes	.07 .08
O.K. Celery, dozen	1.00
Beans, dozen	.05
Beans, green	.05
Beans, broad	.05
Vegetable Marrow	.04
Green Corn	.35

Retail Market

Vegetables	
Local Potatoes, 10 lbs.	.35
Green Peppers, lb.	.10
Hothouse Tomatoes, 3 lbs.	.25
Outdoor Tomatoes, lb.	.10
Beets, 2 bunches for	.10
Carrots, per bunch	.10
Turnips, per bunch	.05
Celery, stalk	.25 .20
Cabbage, each	.10 .05
Cauliflower, each	.25
Onions, lb	.04
Lettuce, head	.05 and .10
Cucumbers, each	.25
Artichokes, each	.20
Onions, 6 lbs. for	.25
Green Beans, 4 lbs.	.25
Local Sweet Corn, dozen	.35
Local Celery	.10 .15
Green Peppers	.10
Fruits	
New Valencia Oranges, .75, .50, .40	.30
Apples—	
Fancy, lb.	.10
Winesaps, box	3.75
Cooking Apples	3.25
McIntosh Reds, lb.	.10
O.K. Cantaloupes	.25 .20 .15
Bananas, dozen	.50
Plums, 3 lbs.	.25
Lemons, Cal., dozen	.50, .40 .20
Dates, 3 lbs.	.25
New California Figs, pkt. .10, .15 to	.25
New California Layer Figs, lb.	.25
Cal. Cluster Raisins, box	.35 and .20
New Fard Dates, lb.	.25
Cocoanuts, each	.15 and .20
Smyrna Figs, lb.	.25, .35 and .40
Pears, dozen	.50
Cranberries, lb	.22
Local Rhubarb, 8 lbs.	.25
Seedless Grapes, lb.	.15
Tokay Grapes	.15
Processed Strawberries, pail	.25
Blackberries, 2 boxes	.25
Preserved Peaches	1.90
Local Plums, basket	.50
Egg Plant, lb	.20
Local Strawberries, box	.20
Gravenstein Apples	.10
Peaches, doz.	.40
Pears, Bartlett	.30 .40
Local apples, 4 lbs.	.25
Greensage Plums	.50
Damson Plums	.50
Local Plums, lb.	.10
Blackberries, box	.10
Cooking Apples, 5 lbs.	.25
California Grapefruit, 4 and 3	.25
Pomegranites	.10
Nuts	
Walnuts, lb.	.35 to .40
Pecans, lb.	.40
Mixed, lb.	.25 and .25
California Soft Shell Walnuts, lb.	.40
Roasted Peanuts, lb	.15
New Almond Nuts, lb.	.20
Soft Shell Almonds, lb.	.40
New Chestnuts, Japan, lb.	.20
New Brazil, lb.	.25
Local Filbert Nuts, lb.	.15
Hams and Bacon	
Ham, lb.	.36
Bacon, lb.	.35 to .50
Dairy Produce and Eggs	
Butter—	
Brookfield, lb	.41
Shamrock	.42
Cowichan Creamery, lb.	.42
Salt Spring Island, lb.	.45
Handipats, lb.	.41
Our Own Brand, lb.	.40
New Zealand Creamery, bulk, lb.	.38
Comox	.45
Eggs—	
B.C. Fresh Extras	.48
B.C. Fresh Firsts	.47
Pullet Extras	.42
Fresh Meats	
Pork—	
Trimmed Loin, lb	.39
Shoulder Roasts, lb	.21 .25
Legs, lb	.26
Pork Sausage, lb.	.25 and .30
Spring Lamb—	
Spring Lambs, legs	.35
Spring Lamb, shoulders	.30
Spring Lambs, racks	.25
Spring Lamb, loins	.40
Stew Lamb	.15
Yearling Lamb, legs	.30
Yearling Lamb, loins	.30
Yearling Lamb, shoulders	.30
Yearling Lambs, racks	.30
Yearling Lamb, stew	.15
No. 1 Beef—	
Sirloin Steak, lb.	.35 .38
Round Steak, lb.	.36
Pot Roasts, lb.	.30
Rump Roasts, lb.	.30
Prime Ribs	.28
Local Veal—	
Stew Veal	.20
Shoulders	.25
Rumps	.35
Legs	.35
Feed	Per Ton Per Sack
Barley	34.00 1.70
Ground Barley	40.00 2.10
Corn	48.00 2.90
Ground Corn	53.00 2.70
Wheat, No. 2	47.00 2.34
Ground Oats	42.00 2.20
Cleaned Oats	42.00 2.30
Oilcake Meal	60.00 2.50
Scratch	48.00 2.50
Bran	34.00 1.70
Flour	
Flour, bread	2.00
Flour, pastry, 40's	2.10
Cheese	
B.C. Solids, lb	.35
Finest Ontario Mild, lb.	.36
Finest Ontario Matured, lb.	.45
Edam Dutch Cheese, lb	.40
Gouda Cheese, lb	.45
English Stilton, lb.	.65
Imported Roquefort, lb.	.65
Eagle Brand Camembert, lb.	.65
Circle Brand Breakfast Cheese	.40
Kraft, lb.	.36
Golden[illegible]	.40
Flour, all standard brands, 49's	2.35
B.A. Loaf	.40
Gorgonzola, lb.	.60
Swiss Gruyere, in portions, box	.40
Fish	
Sturgeon	.35
Halibut, lb.	.25
Fresh Cod, lb.	.15
Soles	.10
Fresh Shrimps, lb.	.25
Eastern Finnan Haddie, lb. .18 and	.22
Local Cured Black Cod	.15
Large Eastern Kippers	.20
White Salmon	.10
Fresh Herring, 3 lbs.	.25
Fillets	.40
Rabbits, local, lb.	.25
Red Salmon	.20
Skate	.12½
Smoked Red Salmon	.30
Kippered Salmon	.25
Local Kippers	.10

Buying of Stock by Manitoba Farmers To Be Facilitated

WINNIPEG, Sept. 30.—Order-in-council granting a loan of $50,000 to the Manitoba Cattle Loan Association was passed by Manitoba's cabinet council today. The association secured the money at 5 per cent and will charge its members 7 per cent for advances secured by lien notes on cattle purchased.

MONEY MARKET

LONDON, Sept. 30.—Money, 2 per cent. Discount rates: Short bills 2⅛ to 2 3-16 per cent; three months, 2⅛ per cent.

AT NEW YORK

NEW YORK, Sept. 30. — Call money firm, 2 per cent all day. Time loans steady, 30 days, 1¾ to 2 per cent; 60 days, 2 to 2¼ per cent; 90 days, 2¼ to 2½ per cent; 4 to 6 months, 2½ to 2¾ per cent. Prime commercial paper, 2¾ to 3 per cent. Bankers' acceptances unchanged.

MONTREAL PRODUCE

MONTREAL, Sept. 30.—Butter, cheese and eggs firm.
Cheese, finest Westerns, 15½.
Cheese, finest Easterns, 14½ to 14¾.
Butter, No. 1 Quebec, 31 to 31¼.
Eggs, storage firsts, 36.
Eggs, storage extras, 40.
Eggs, storage seconds, 30.
Eggs, fresh specials, 50.
Eggs, fresh extras, 45.
Eggs, fresh firsts, 40.

The Wife—Can you give me a little money?
The Husband—How little?

Headquarters Notes—The annual meeting of the local association will be held at district headquarters, Johnson Street, on Wednesday, October 15, at 8 o'clock. All Scouts and Akelas are asked to make a note of this date and attend the meeting if possible. The address of A. G. Hornsfield, secretary of the local association, has been changed to 2856 Cadboro Bay Road.

St. Mary's North—The pack meeting will be held in future on Friday afternoon at 5 o'clock instead of Thursday. All Cubs will please make a note of the change. Tenderpad Tom Fox has passed his skipping, hopping and time-telling tests. Recruit Charles Ballam was welcomed at the last pack meeting. Cub Terrence Hockley has been promoted second of the Brown Wolves.

HOLDING DOESN'T PAY

The Poultry Division of the Dominion Department of Agriculture calls attention to the fact that it doesn't pay to hold eggs for a rise in the market. Past experience proves that holding eggs is a decidedly unwise practice and does only harm to the egg trade in general, particularly when eggs are held under any condition other than up-to-date cold storage. The old practice of country stores holding eggs for mixing with fresh stock on a favorable market has almost entirely disappeared and, in any event, grading shows the old eggs up at once. Consumers who pay the price for real fresh eggs expect to get what they buy. Eggs should be shipped promptly to market at all seasons of the year.

Judge (sternly)—"Well, what's your excuse for speeding at sixty miles an hour?"

Victim—"I had just heard that the ladies of my wife's church were giving a rummage sale, and I was hurrying home to save my other pair of trousers."

News and Notes of the Interior

SKEENA VALLEY CROPS

NEW HAZELTON.—The grain crops in the valley will average about 25 per cent of normal. The harvesting and threshing are now about completed and no one has yet complained about not being able to get a threshing outfit in time. The potato and root crops are about as bad as the grain. However, the farmers are preparing for next year, and a lot of Fall ploughing is being done.

ENLARGING ASHCROFT SCHOOL

ASHCROFT.—A decision to add a fourth room to Ashcroft school and engage an additional teacher was reached at a meeting of the ratepayers of the Ashcroft School District held in the Community Hall. An additional sum of $1,020 was voted to meet the district's portion of the new teacher's salary and other expenses, due to the increased staff.

MERRITT LUMBER ENTERPRISE

MERRITT.—Advices received from Victoria and Vancouver indicate a willingness by the Provincial Government and the Canadian Pacific Railway to

POP

A Corker

By J. Millar Watt

THAT CERTAIN PARTY

Swansdown Reports

By Jack Wilhelm

POLLY AND HER PALS

Suspicious Courtesy

By Cliff Sterrett

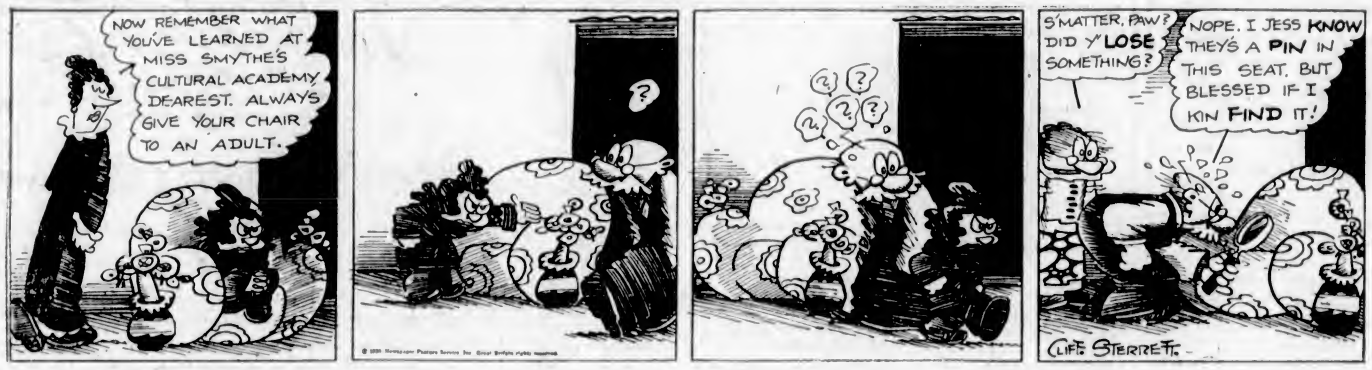

TILLIE THE TOILER

Springing a Surprise

By Westover

S'MATTER POP

Laugh and the World Laughs With You

By C. M. Payne

DIXIE DUGAN

But Dixie Looks Worried

By J. P. McEvoy and J. H. Striebel

KRAZY KAT

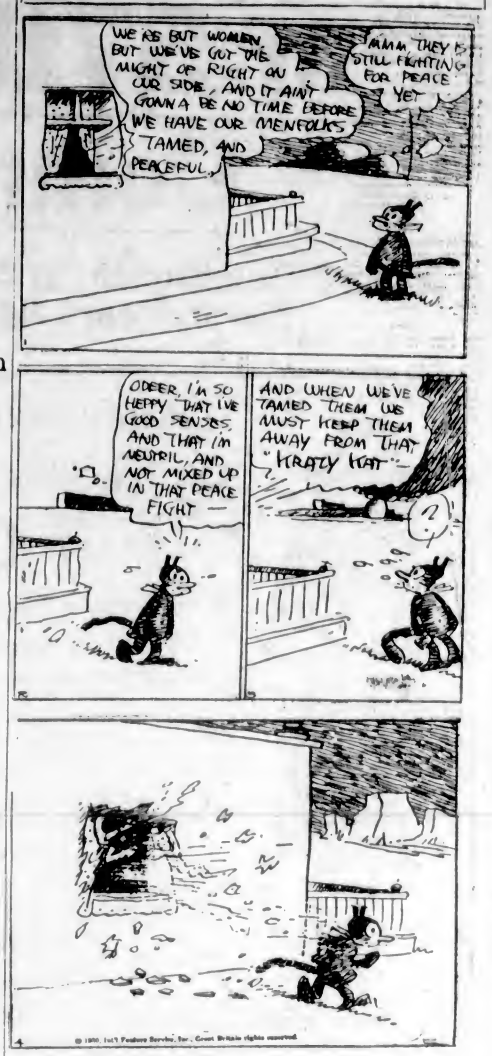

SUBURBAN HEIGHTS

By GLUYAS WILLIAMS

That Body of Yours

By James W. Barton, M.D.

TREATING BURNS

You may be twenty miles from anywhere when you or one of your party have the misfortune to sustain a severe burn.

The real danger about a burn is shock, and the absorption of poison from the damaged tissue.

Now the old idea that the burned surface should be kept covered from the air is correct, and so vaseline, butter, or any grease available may be quite properly applied.

If you have tea with you and can brew it quickly, owing to the tannic acid it contains, it can be poured over the burn or soaked in clean gauze or cloths and laid over the burn. It should be made as strong as possible.

With water or other fluids available, the victim should be made to drink even more than he wants: it should be forced on him. This helps to give volume to the circulation, thus lessening the effects of shock, and helps to establish the kidney function, which may be temporarily impaired.

Another important point is the establishing of the alkaline balance in the blood. With burns there is an acidosis, and by giving plenty of baking soda in the fluids this can be to some extent overcome.

After you have used the above emergency measures, it would be wise to get the patient immediately to the hospital.

Here, with rest and relaxation, and the use of some drug to allay the pain, he will have the best chance to get over the shock and prevent a serious outcome.

In the city, where immediate hospital treatment is available, simply covering the burns from the air and rushing the patient to hospital is the best treatment.

In hospital there is tannic acid available in solution of two to five per cent in water, and this is sprayed over the burns with an atomizer and repeated until the wound becomes a dark mahogany color.

In factories the tannic acid solution is now taking the place of all other methods in the treatment of burns. The employee or nurse in charge of the first aid department has the tannic acid always available and puts a teaspoonful to a cup of water to make the usual per cent.

Remember, then, the points about a burn: to keep it covered, to keep the patient at rest, and to give fluids containing baking soda.

HAMBONE'S MEDITATIONS

By J. P. Alley

GLIDING CLUB IN BELFAST

Belfast, Ireland, is to have a gliding club, and members now are being enrolled. Already intending club members have raised half the price of a glider, but other enthusiasts favor the construction of a machine by voluntary labor of the members.

Our 57th Anniversary Sale Event

Commences Today, October 1

During This Month, in Commemoration of the Beginning of Our Establishment in Business Fifty-Seven Years Ago, Outstanding Values Will Be Offered Daily by All Departments

FOR FURTHER DETAILS SEE OUR SPECIAL BULLETIN

Anniversary Sale of 26 Women's Luxurious

Fur Coats

Will Be Sold at the Great Reductions Shown Below

Muskrat Coats

Size 40, regular $225.00 for **$150.00**
Size 16, regular $225.00 for **$150.00**
Size 14, regular $165.00 for **$95.00**
Size 16, regular $175.00 for **$95.00**
Size 18, regular $165.00 for **$95.00**
Size 34, regular $465.00 for **$310.00**
Size 34, regular $225.00 for **$150.00**
Size 14, regular $225.00 for **$150.00**

Goat Coats

Size 34, regular $190.00 for **$95.00**
Size 34, regular $190.00 for **$95.00**

Squirrel Coat

Size 34, regular $475.00 for **$316.00**

Broadtail Fur Coats

Size 34, regular $465.00 for **$310.00**
Size 36, regular $552.00 for **$368.00**
Size 34, regular $550.00 for **$366.00**
Size 38, regular $615.00 for **$410.00**
Size 36, regular $1,050.00 for **$700.00**

Caracul Coats

Size 36, regular $265.00 for **$176.00**
Size 34, regular $265.00 for **$176.00**
Size 36, regular $365.00 for **$243.00**

Beaverine Coats

Size 14, regular $140.00 for **$75.00**
Size 16, regular $140.00 for **$75.00**
Size 18, regular $140.00 for **$75.00**

Electric Seal Coats

Size 16, regular $179.00 for **$95.00**
Size 16, regular $160.00 for **$95.00**
Size 16, regular $69.50 for **$46.00**
Size 16, regular $69.50 for **$46.00**

—Mantle Dept., 1st Floor

Women's Fur-Trimmed Coats

Anniversary Bargains at

$12.90 and $29.75

Navy Coats of Whitney Cloth, with narrow belt and pockets, with turn-back cuffs and large grey chinchilla collars. Sizes 14 to 40 ..... **$12.90**

Broadcloth Coats for matrons or misses. In smartest styles, with collars and cuffs of opossum, caracul, French beaver and coney. Shades blue, brown, green, navy and black **$29.75**

—Mantle Dept., 1st Floor

Women's Silk and Wool

Pantees and Vests

On Sale, A Garment **89c**

A special purchase enables us to offer these soft Silk and Wool Vests and Pantees at this remarkably low price.

Vests are shown with or without sleeves. Pantees finished with ribbed cuff. Small, medium and large sizes.

—Knit Underwear, 1st Floor

350 Only, Gloria Umbrellas

Regular $2.50
Anniversary Price, Each **$1.49**

10-Rib paragon frames, with good quality gloria covers. Assorted novelty handles.

—Main Floor

Brocaded Princess Slips

$1.00

Slips of brocaded rayon in white, pink, peach, blue, sand and black. Opera-top style.

—Whitewear, 1st Floor

Rayon Pyjamas

$1.75

Pyjamas in tuck-in and straight styles, lace-trimmed or tailored. Good quality rayon silk in many lovely shades. Small, medium and large sizes.

—Whitewear, 1st Floor

October Sale

GOODRICH ZIPPERS

In fawn cloth. Hi-cut. Regular $3.95 a pair for **$1.95**

ALL-RUBBER OVER-SHOES

With slide fastener. Black only. A pair **$2.45**

RUBBER KNEE BOOTS

For women. A pair **$1.95**

—Lower Main Floor

2,000 Pairs of Women's Smart Shoes

In the latest Fall styles. Pretty Pumps, Straps, Sport Oxfords and Satin Evening Slippers. October Sale Price, a pair **$3.95**

—Lower Main Floor

25,000 Pairs of Women's Silk Hose

Discontinued Lines of Well-Known Makes

Regular, a Pair, $1.95 for ***$1.00***

Service-Weight Hose, silk to top, full fashioned with pointed heels.

Every Pair Perfect

Shades caravan, Sahara, Algiers, nomad, beachskin, Arab, Avenue, Diana, Juno, Chateau, illusion, Tunis, Cascade, rose-taupe and black. Sizes 8½ to 10½. Anniversary Sale Price, a pair **$1.00**

No Phone or C.O.D. Orders—No Exchanges
No Appros

—Hosiery, Main Floor

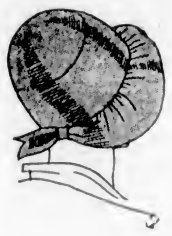

Fall Millinery

Priced Very Low for Our Anniversary Sale

Brown, Navy, Wine and Black Felt Hats in medium and larger fittings. Shown with becoming brims and smart tailored trimming. Each

$3.95 and **$5.95**

Navy Chinchilla Tams to match school coats. Two sizes. Each

75c and **95c**

—Millinery, 1st Floor

Smart Suede Fabric Gloves

Values to 75c Pair
Anniversary Price, a Pair **39c**

A manufacturer's sample range of Gloves, featuring novelty cuffs and tailored pull-on gauntlets. All Fall shades. Sizes 6 to 7½.

—Gloves, Main Floor

Anniversary Sale of SILKS

36-Inch Check Miragene, silk and cotton mixture. Light colors. A yard ..... **25¢**

36-Inch Desire Satin. Black, white, sky, pink and mauve. A yard ..... **29¢**

36-Inch Black Duchesse; perfect dye. A yard **$1.00**

36-Inch Plain and Figured Silks. Regular $3.98 a yard for **$1.29**

36-Inch Black Chiffon Velvet, a French velvet that makes up well. Regular $2.98 for **$1.98**

36-Inch Silk Taffeta. Pink, gold, mauve, green and lemon. For fancywork. Regular $1.00 a yard for ..... **50¢**

—Silks, Main Floor

Dress Fabrics

Fancy Flannels and Plain and Fancy Crepes, Serges, Kasha and Coverteen. Shades are tan, blue, green, grey, mauve, orange, fawn and rose. 54 inches wide. Regular to $2.98 a yard for **$1.39**

54-Inch All-Wool Jersey Cloth. In tan, brown, reseda, rose, blue, grey and black. Regular $2.98 a yard for **$1.98**

—Dress Goods, Main Floor

Men's Suits

THREE ANNIVERSARY BARGAINS

English Wool Worsted and Tweed Suits

Young men's styles or standard models. Blues, herring-bones and mixed tweeds.
Anniversary Price ***$18.50***

Blue Serge Suits

Single and double-breasted styles. Color guaranteed. All-silk lined. All sizes.
Anniversary Price ***$20.00***

Men's Suits of Newest Fall Suitings. An Outstanding Value at ***$25.00***

The materials used in these suits at $25.00 are the same quality as sold last year at $32.50.

—Men's Clothing, Main Floor

Men's Overcoats

Anniversary Price

$18.50

Overcoats of new Fall coatings in popular shades and patterns. Specially purchased for this event.

Men's Overcoats—An Anniversary Bargain for

$25.00

Coats in styles, patterns and qualities you would expect to pay at least $35.00 for. Now at **$25.00**

Men's Leatherette Coats

Ideal for wet, cold or windy weather. Smart in appearance. Tan, black, blue and natural.
Each ***$5.95***

—Men's Clothing, Main Floor

Sale of Lamp Shade Frames and Trimming

At Great Reductions

WIRE FRAMES

For making up of table, bridge and standard lamp shades. Good shapes and designs. Values to $2.50. To clear at from **5¢** to **$1.00**

TRIMMING FOR SHADES

All reduced to Half Price, and including silks, georgettes, gold braids, rosebuds and bead fringes. Priced to clear, a yard, from ..... **5¢** to **$1.10**

PLEATED PARCHMENTS

All complete with wire frame. Sizes from 10 to 20 inches at base. Values to $7.50. On sale from **$1.75** to **$3.75**

HEXAGON-SHAPE PARCHMENT

With frame and leather binding. Odd sizes. Priced to clear from **75¢** to **$2.00**

PARCHMENT

Sheets of Parchment for making up. Two sizes. Values to $1.65. On sale at, a sheet ..... **75¢** to **95¢**

—Needlework, 1st Floor

500 Men's Broadcloth SHIRTS

Values to $3.50 for **$1.95**
Or Two for $3.75

Shirts of high-grade broadcloth; plain or stripes; separate collars and three different sleeve lengths. All sizes.

—Men's Furnishings, Main Floor

MILL ENDS

Of Sheetings, Pillow Cottons, Etc.

Mill Ends of Bleached and Unbleached Sheetings. All widths. Per yard **39c**

Mill Ends of Circular Pillow Cotton. 40, 42 and 44-inch sizes. Per yard **29c**

Mill Ends of Cotton Broadcloth in all colors. Per yard **25c**

Mill Ends of Crash Roller Toweling at ..... **2** Yards for **25c**

—Staples, Main Floor

Sale of Towels

Odd lines in Bath Towels. In all white and white with fancy colored borders. Slightly shop soiled. Values to $1.25. On sale for, each **65c**

Colored Striped Turkish Roller Toweling. Values to 65c a yard **35c**

Pink or Blue Check Tea Towels. Each **15c**

—Staples, Main Floor

600 Pairs of Children's Wool Golf Hose

Medium and heavy-weight style, with fancy colored cuffs. In shades of beige, camel, brown, grey, heather mixtures and black. Sizes 5½ to 10. Regular to $1.25 a pair **59c**

—Lower Main Floor

DAVID SPENCER LIMITED

Store Hours: 9 A.M. to 6 P.M.; Wednesday, 1 P.M.; Saturday, 6 P.M.—Phone 7800

FANCY PLAID BLANKETS

Anniversary Sale Price Each **$1.00**

Plaid Blankets in pretty color combinations. Size 70 x 80 inches.

—Staples, Main Floor